

Deploy Quick Time Silently on Remote Machines

To Install Quick Time silently:

To install Quick Time silently on remote machine(s) in EMCO Remote Deployment 3.0 perform the following steps:

1. Download the latest version of Quick Time Website:
<http://www.apple.com/quicktime/download/standalone/>
2. Copy the installation file in to a Network Share.
3. Create installation (ini) file (in the network share) with name QuickTimeInstaller.ini , copy and paste these lines in that file and save it.

```
[QTSETUP]
32Bit=FALSE
16Bit=FALSE
NO_DIALOGS=TRUE
SHOW_SAMPLE=FALSE
SHOW_README=FALSE
SHOW_PROGRAMFOLDER=FALSE
REGISTRATION_DIALOG=FALSE
LICENSE_OPTION=2
SUPPRESS_SPEED_DIALOG=TRUE
SUPPRESS_PROXY_DIALOG=TRUE
INSTALL_QTJAVA=TRUE
INSTALL_QD3D=TRUE
INSTALL_QTINFO=TRUE

[QTPrefs]
ConnectionSpeed=Intranet
CSMultipleStreams=0
```

4. Run EMCO Remote Deployment 3.0

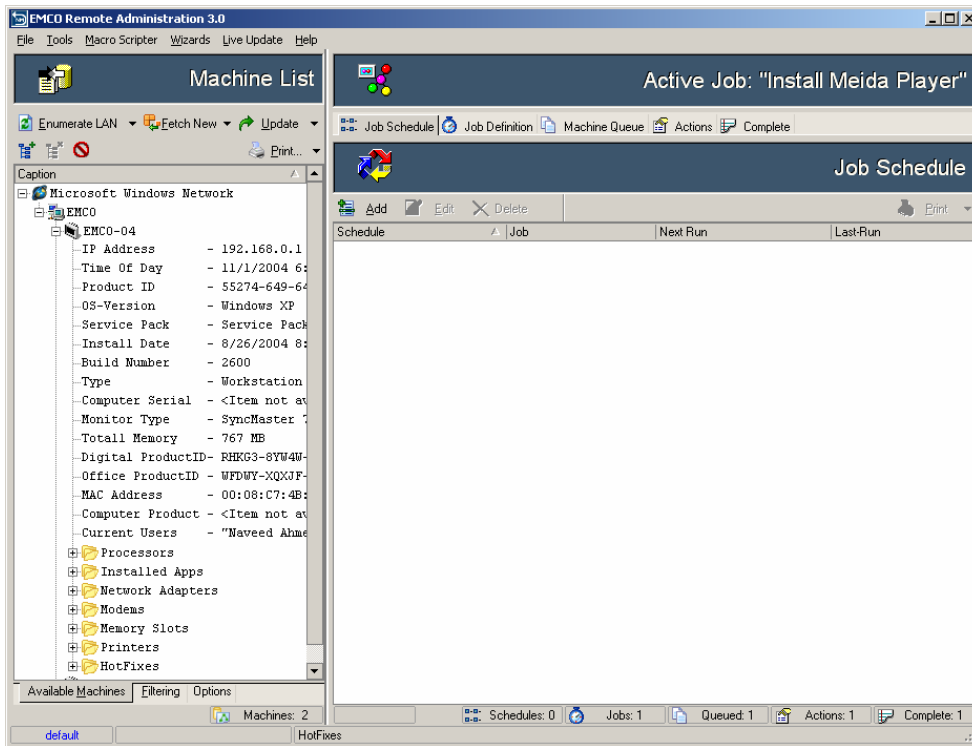

5. Click the Job Definition Tab.

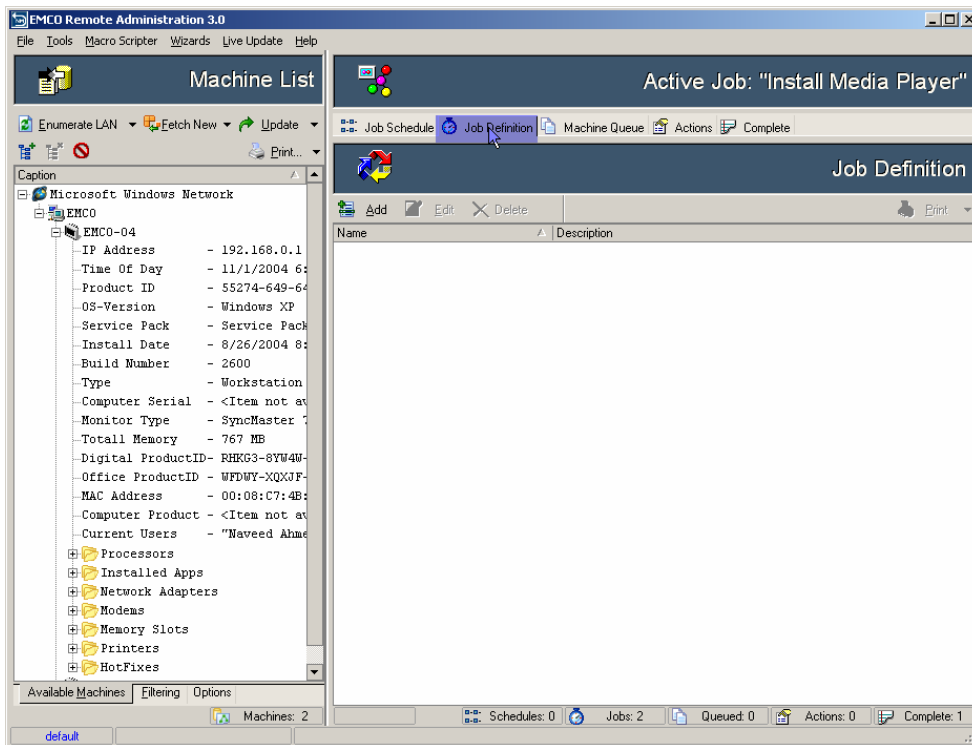

6. Click the **ADD** button a dialog box will appear

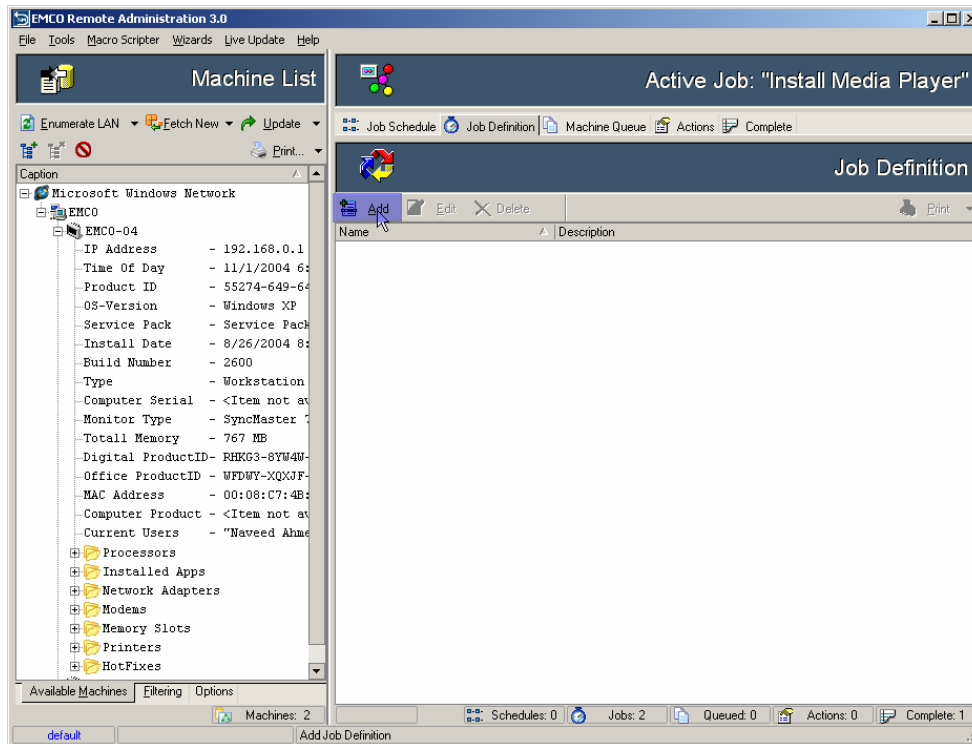

7. Type the **Name** of the job and type its **description** in the respective text boxes. Click the **OK** button

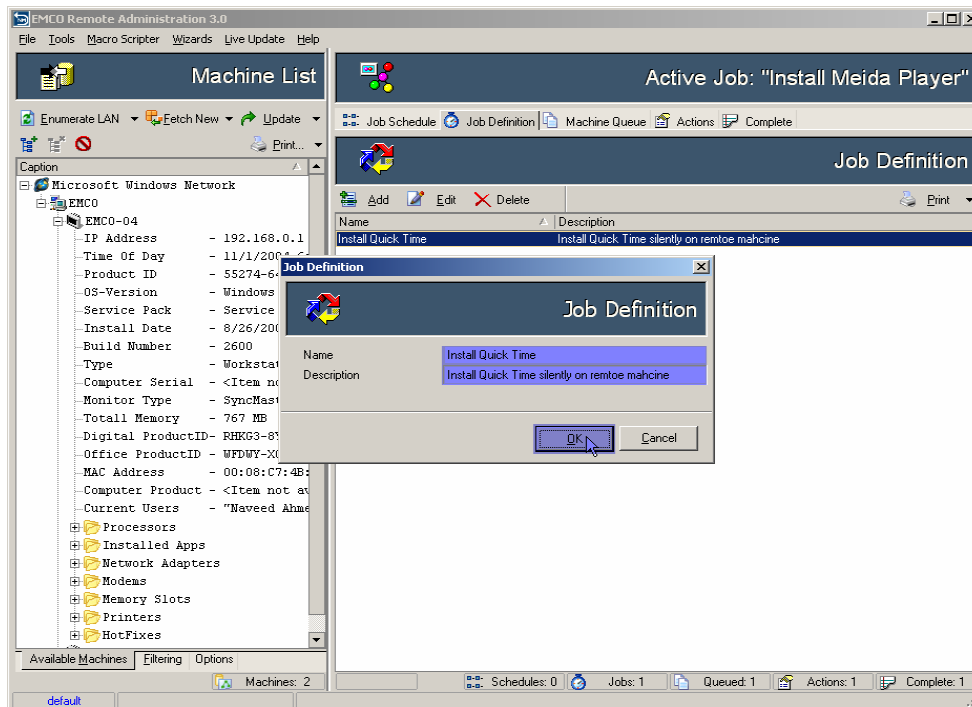

8. Click the **Machine Queue** Tab

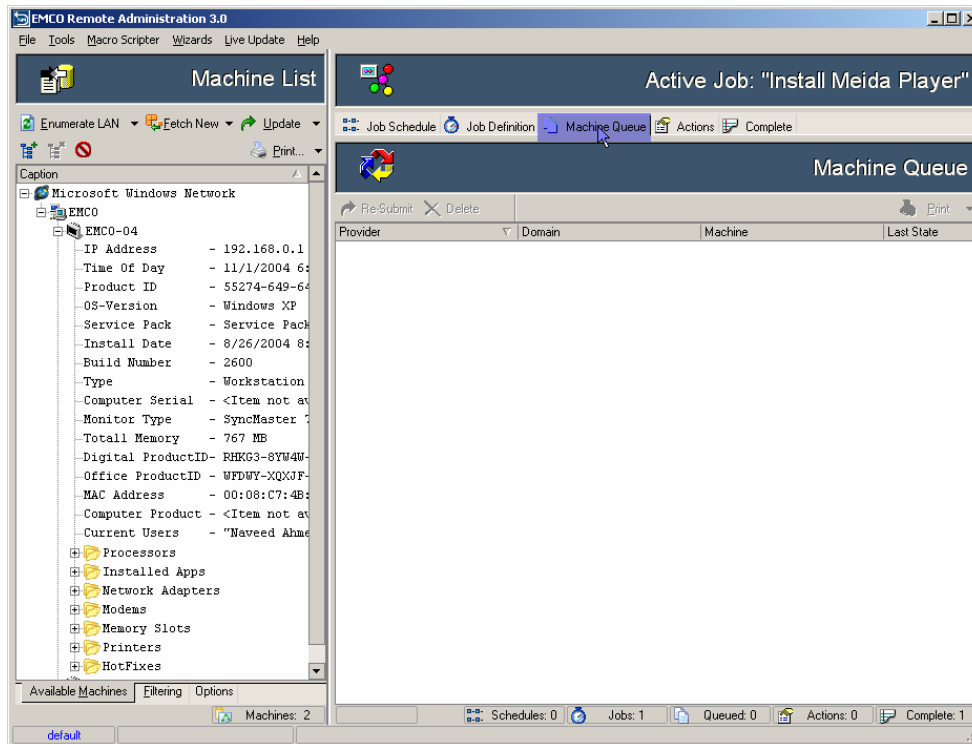

9. Select the machines from the **Machine tree** shown on the left.

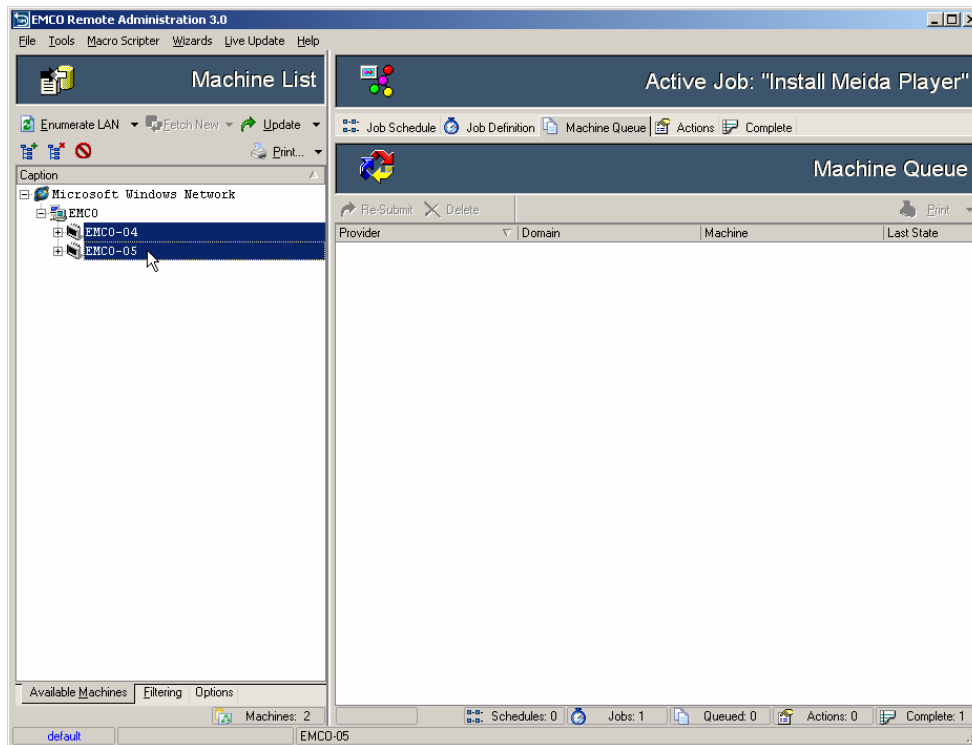

10. Drag machines on which you want to install Quick Time, to the Machine Queue Tab.

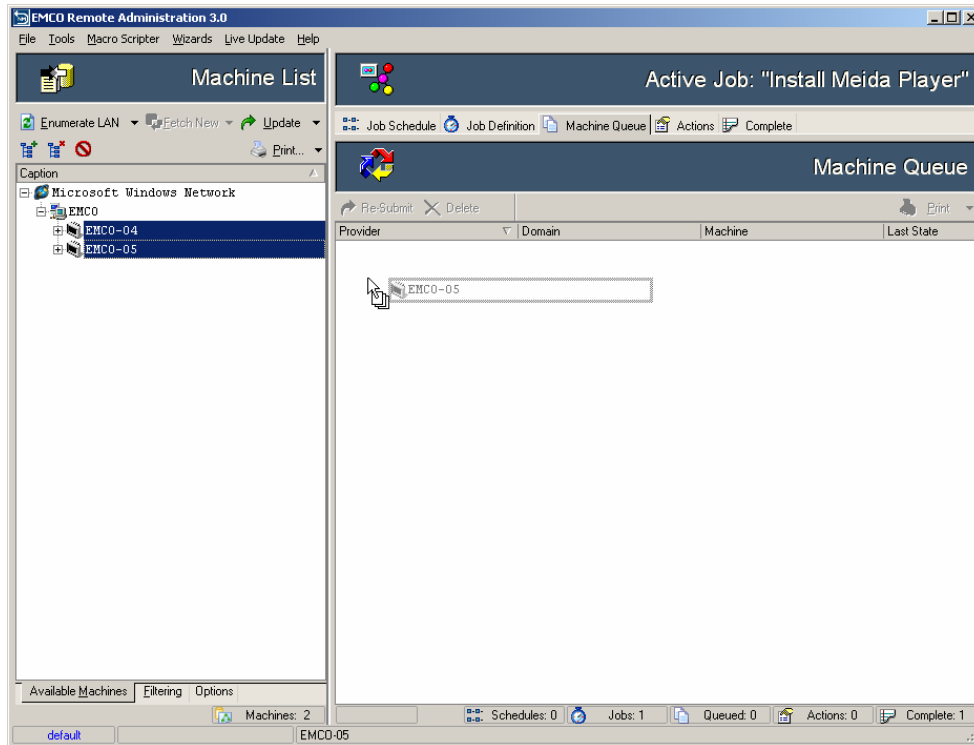

11. Switch to the Actions Tab.

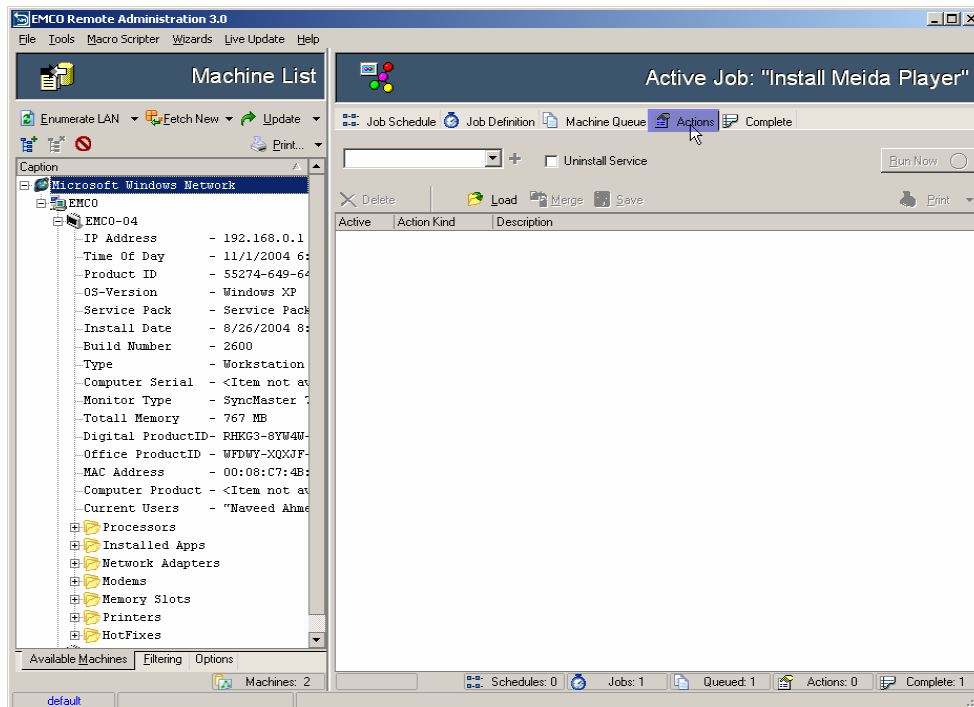

12. Select the **Run Process** action from the **Actions** dropdown list.

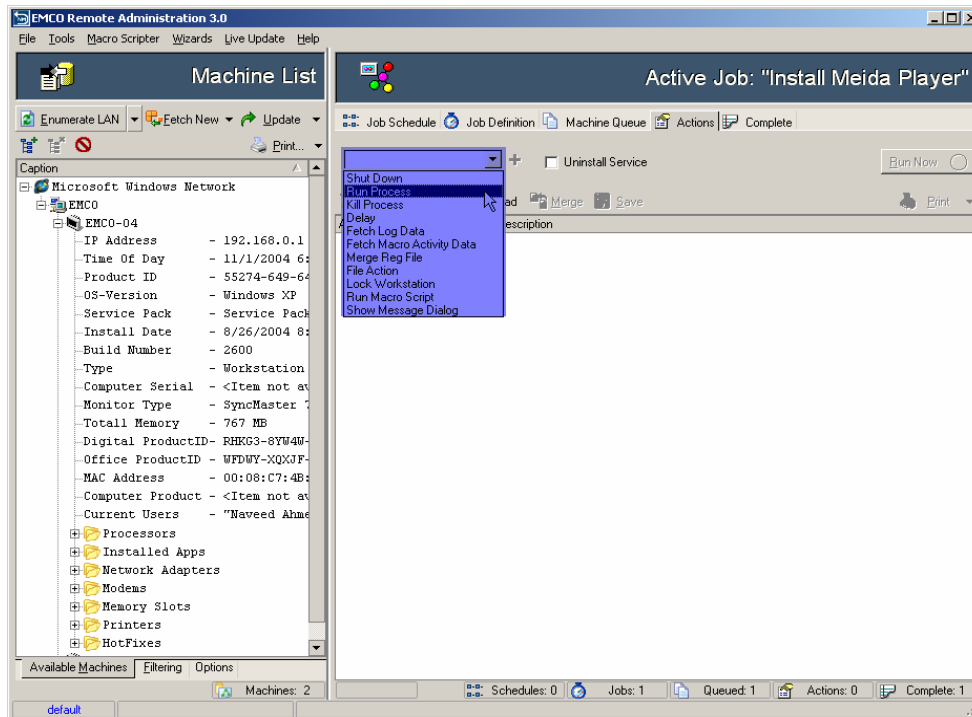

13. Click **+** button to add the selected action.

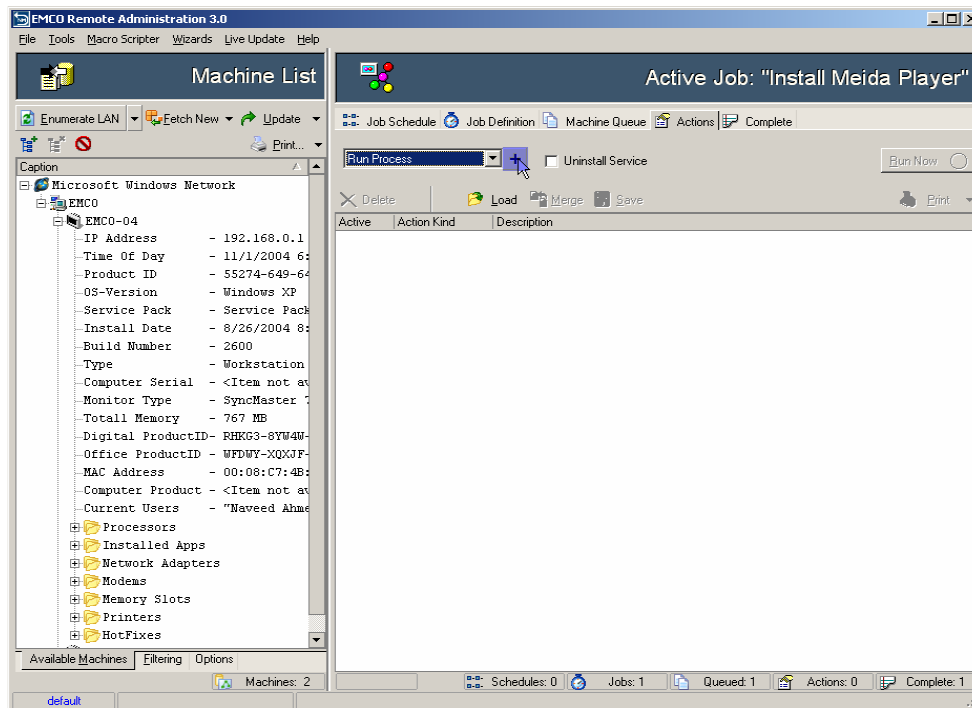

14. Run Process dialog box will appear on the screen.

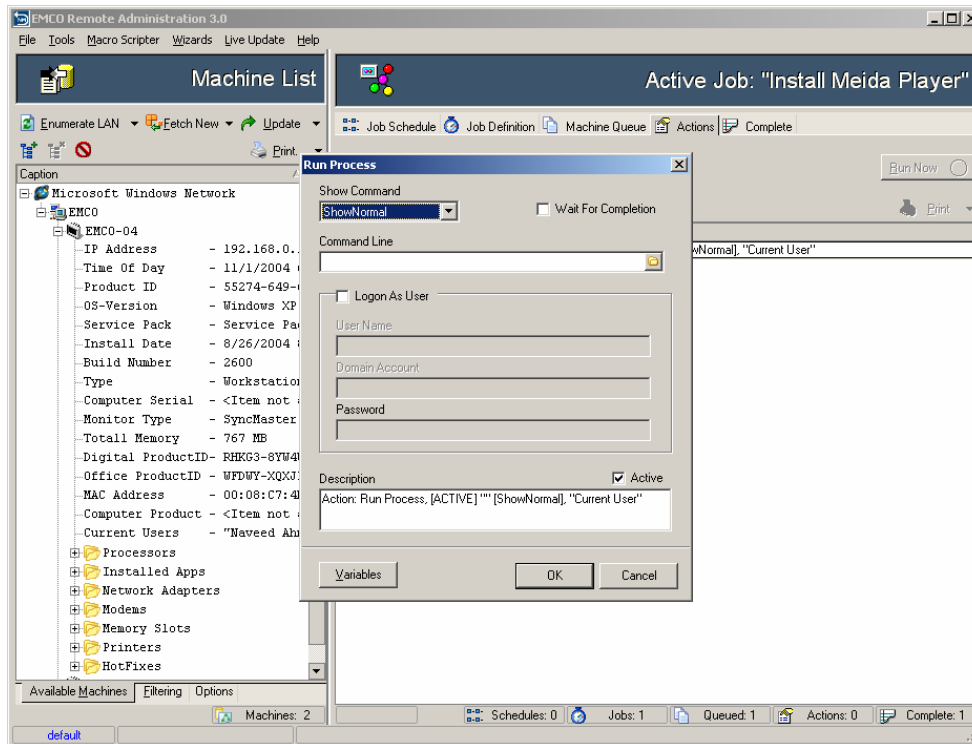

15. Select how you want to execute the command from the **Show command** dropdown list.

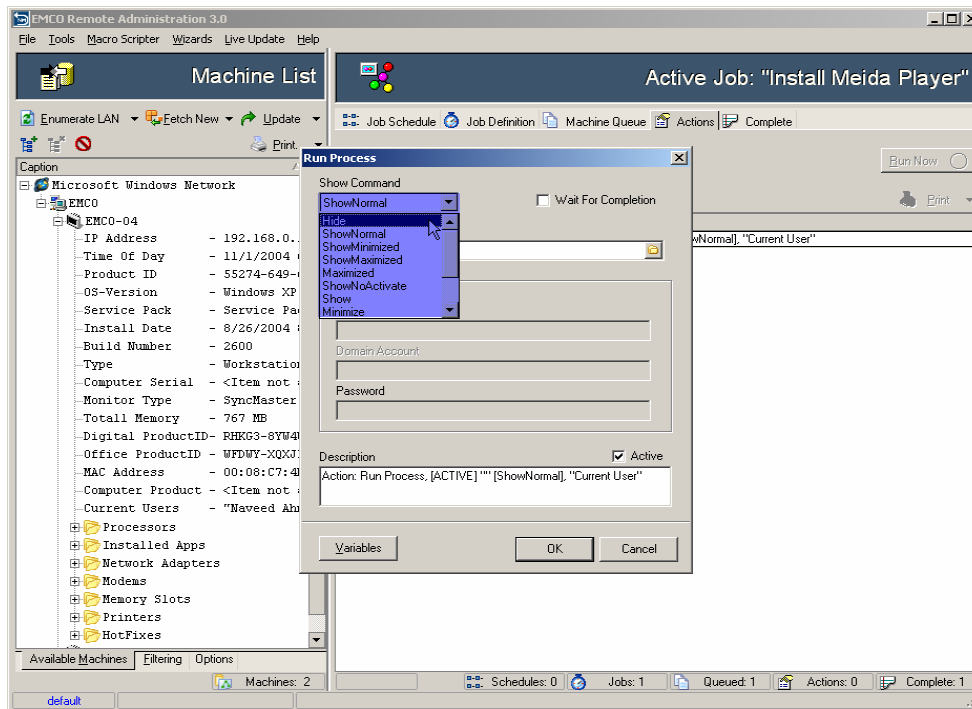

- Click the browse button and locate the **QuickTimeFullInstaller.exe** in \\ **Network Sahre\QuickTime** or type in the **CMD** textbox.

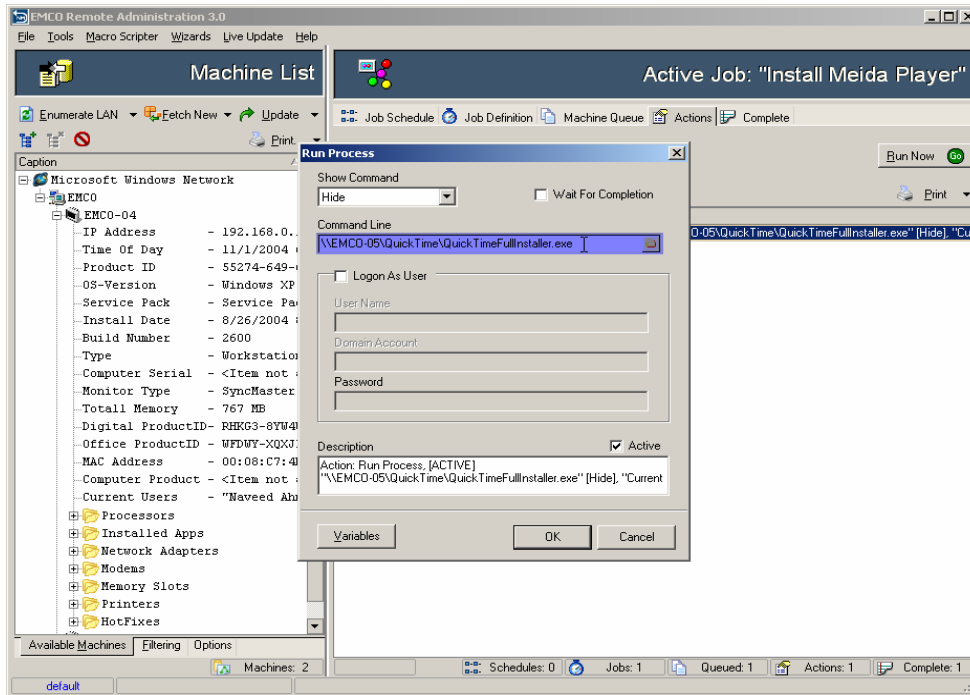

- If you need specific permissions to install Quick Time on remote machines then check the **Logon As User** checkbox and type the User name and Password.

