

## Deploying Winzip Silently on remote machines

### To Install WinZip silently on remote machine:

To Install WinZip on remote machines using EMCO Remote Administration 3.0 perform the following steps:

1. The first, and most obvious step, is to obtain the installation file of WinZip from WinZip website. To download the latest version please visit : <http://www.winzip.com>
2. Run the installation file winzip90.exe .WinZip installation box will appear, click **Setup** button on the first screen.

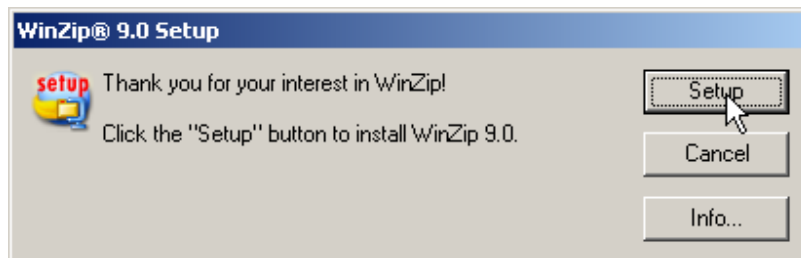

3. You will be asked for the location to install WinZip. Locate or just type in the path to your network share for WinZip. And click the **OK** button.

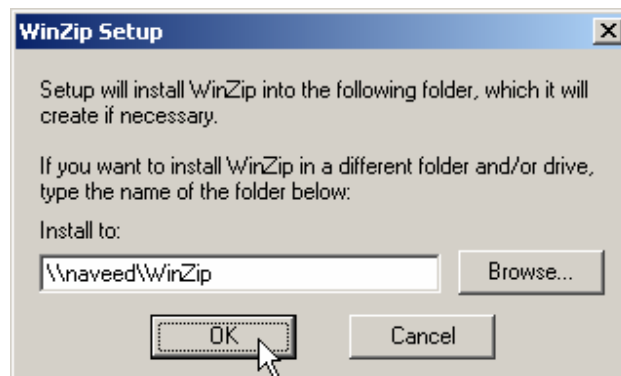

- WinZip setup dialog box will appear. Click the **NEXT** button to continue.



- You will be asked to accept the license agreement, Click the **Yes** button.

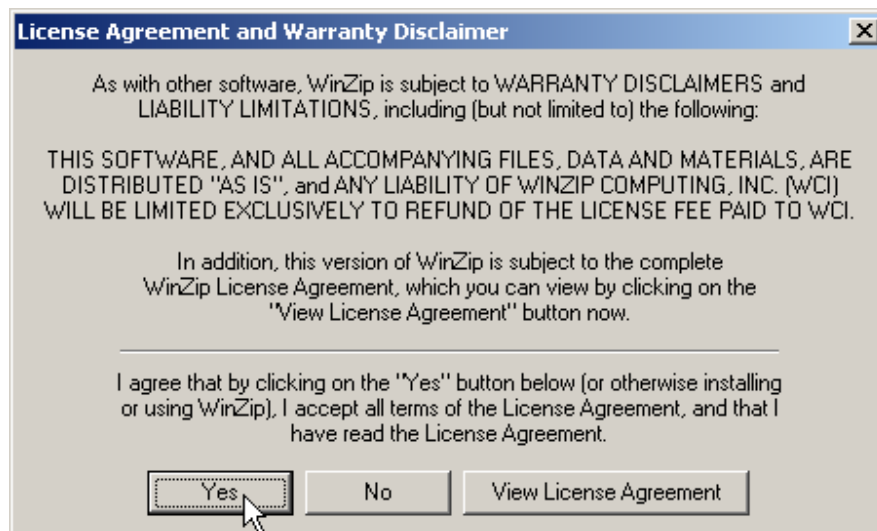

- Click the NEXT button.



- Select the interface with which you want to startup the WinZip either Classic or Wizard and click the NEXT button.



8. Select the type of the installation and click the Next button.



9. When the installation is finished click the finish button.

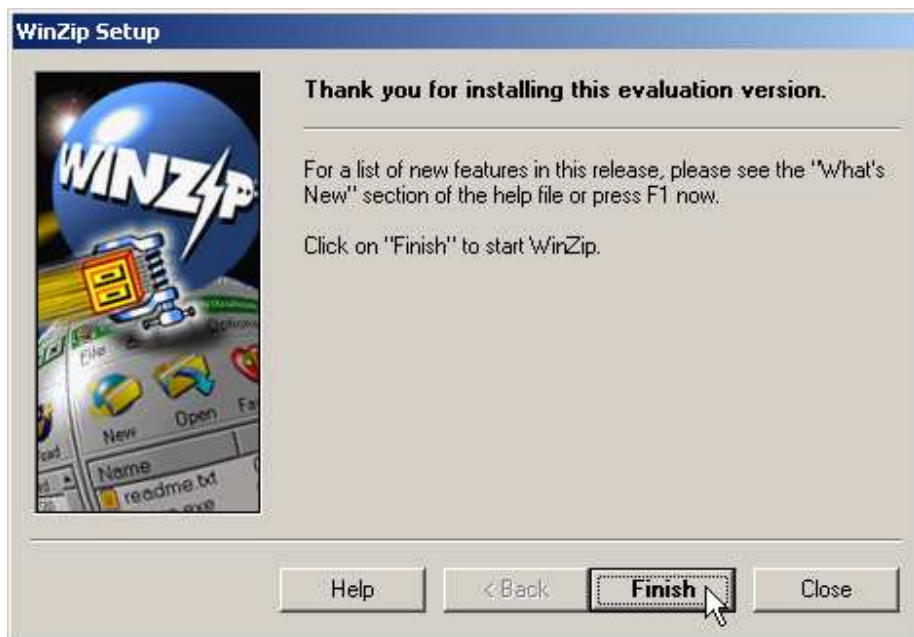

10. Now run **EMCO Remote Administration 3.0**.
11. Click the **Job Definition** Tab.

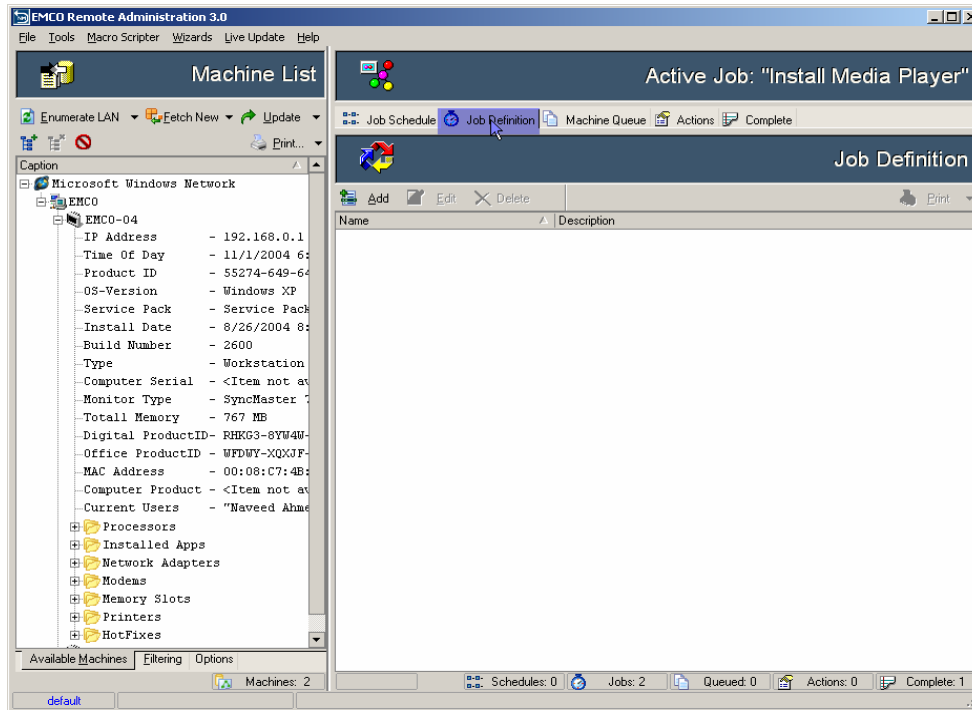

12. Click the **ADD** button a dialog box will appear

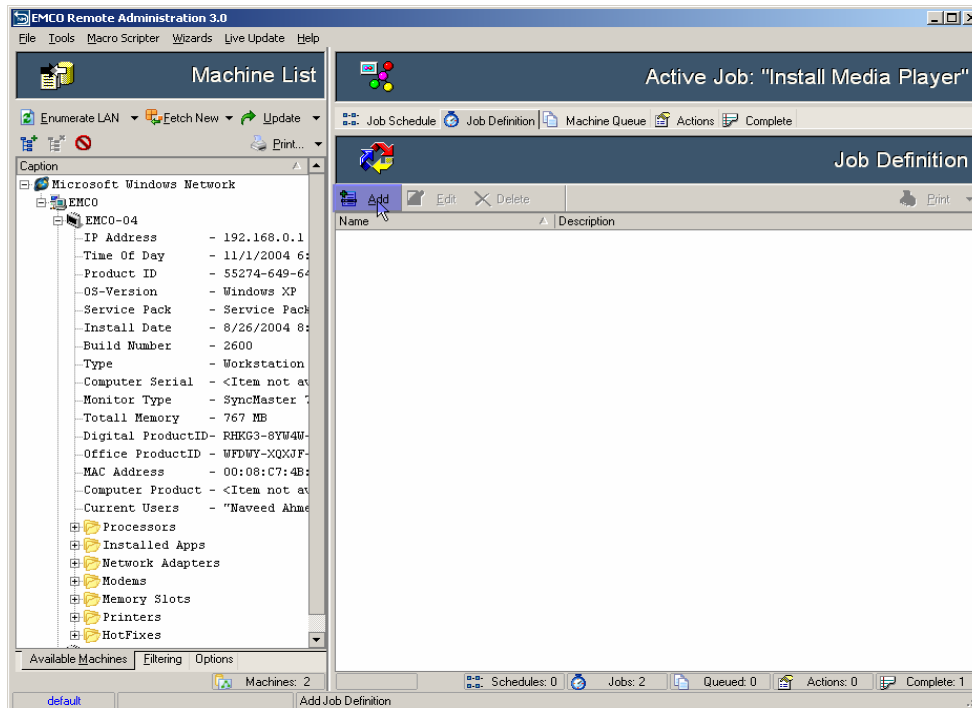

13. Type the **Name** of the job and type its **description** in the respective text boxes. Click the **OK** button.

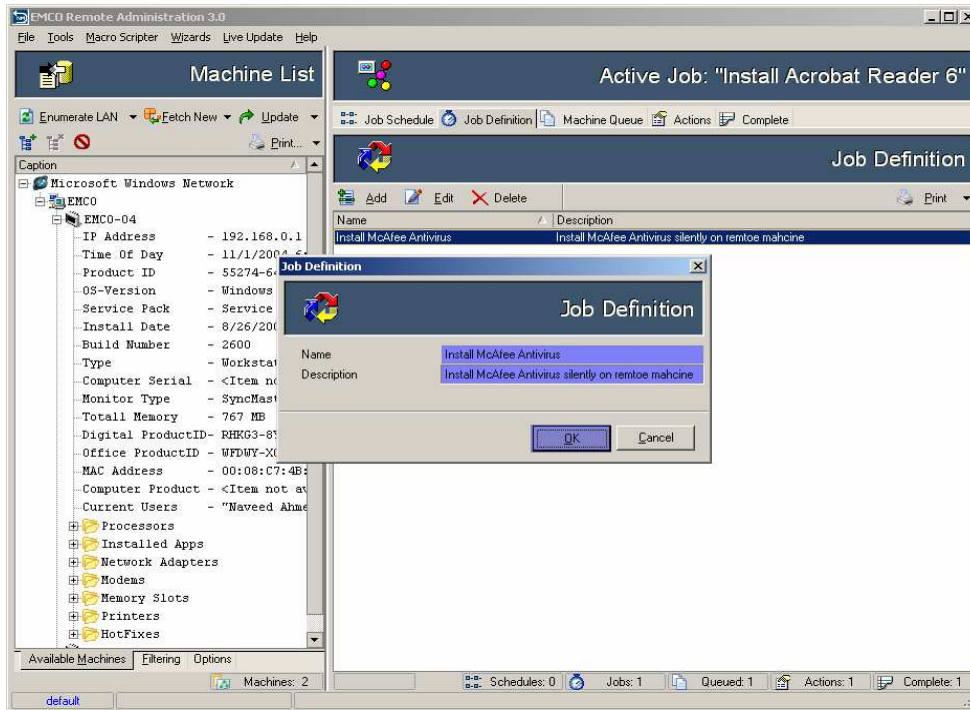

14. Click the **Machine Queue** Tab.

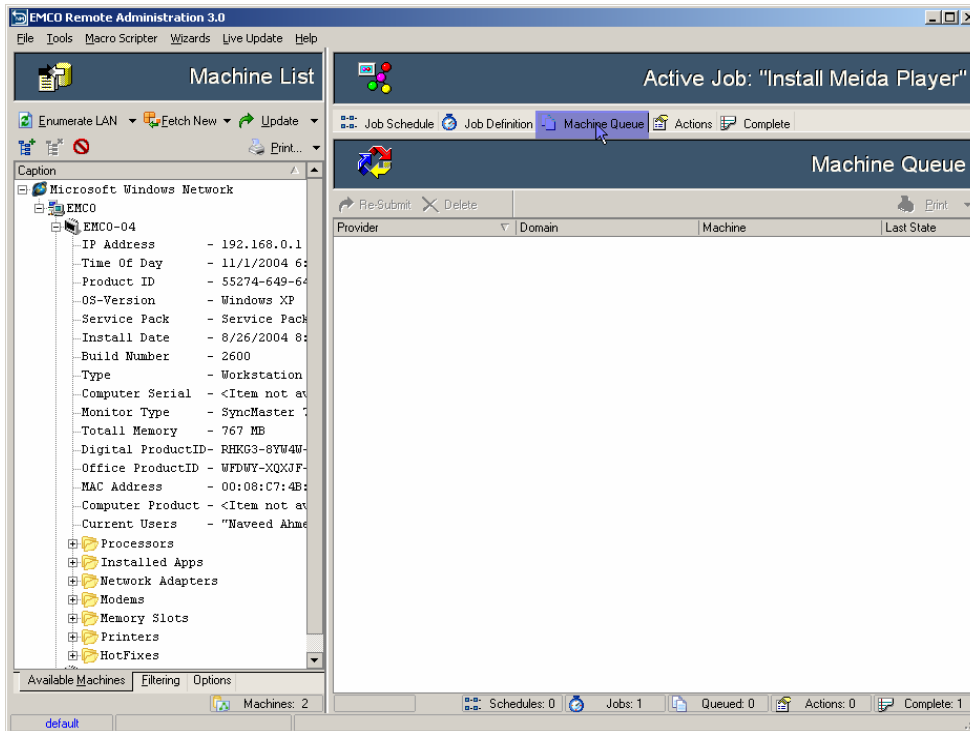

15. Select the machines from the **Machine** tree shown on the left.

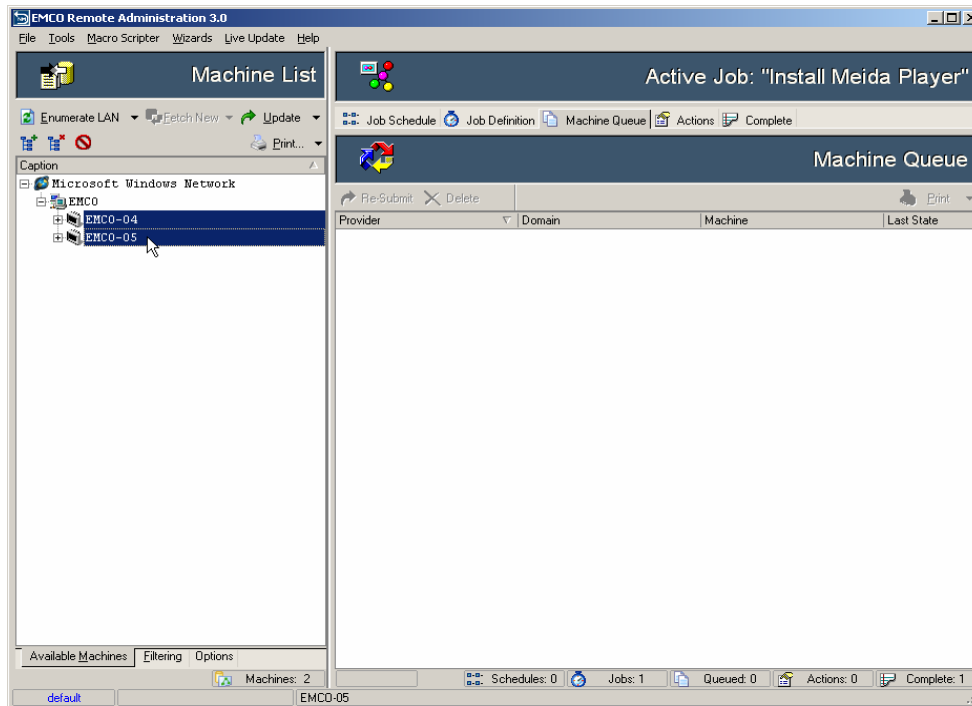

16. Drag machines on which you want to install WinZip, to the **Machine Queue** Tab.

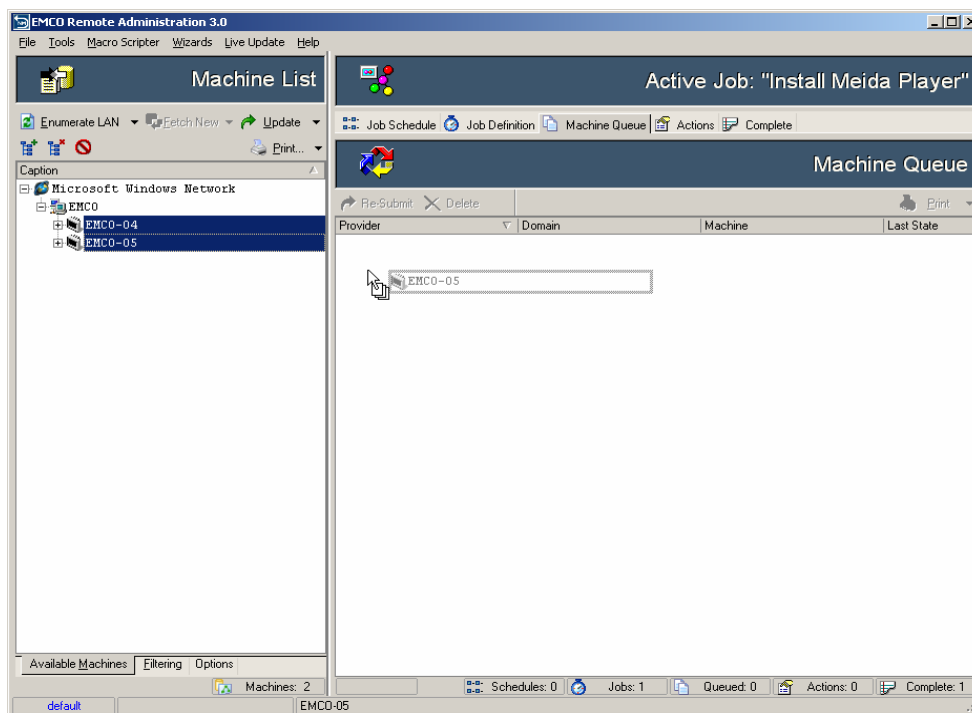

17. Switch to the **Actions** Tab.

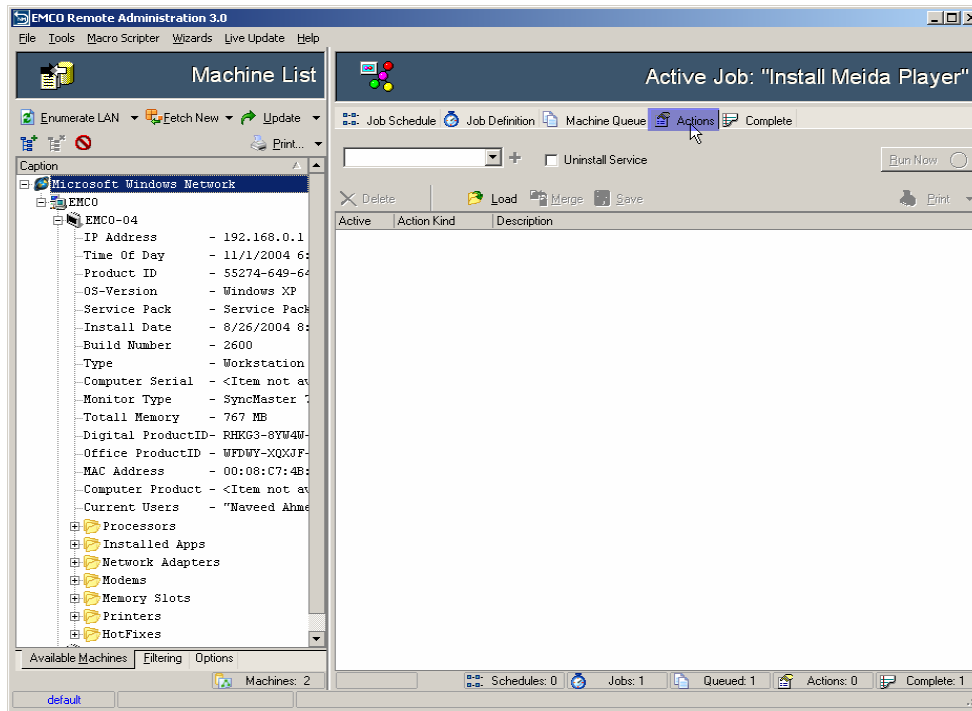

18. Select the **Run Process** action from the **Actions** dropdown list.

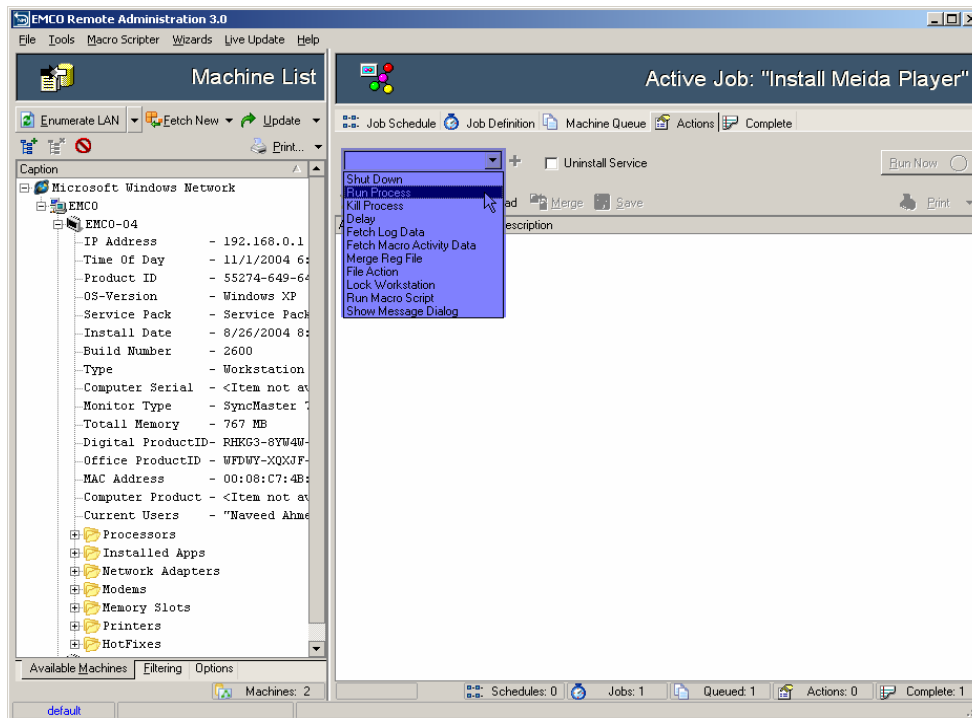

19. Click **+** button to add the selected action.

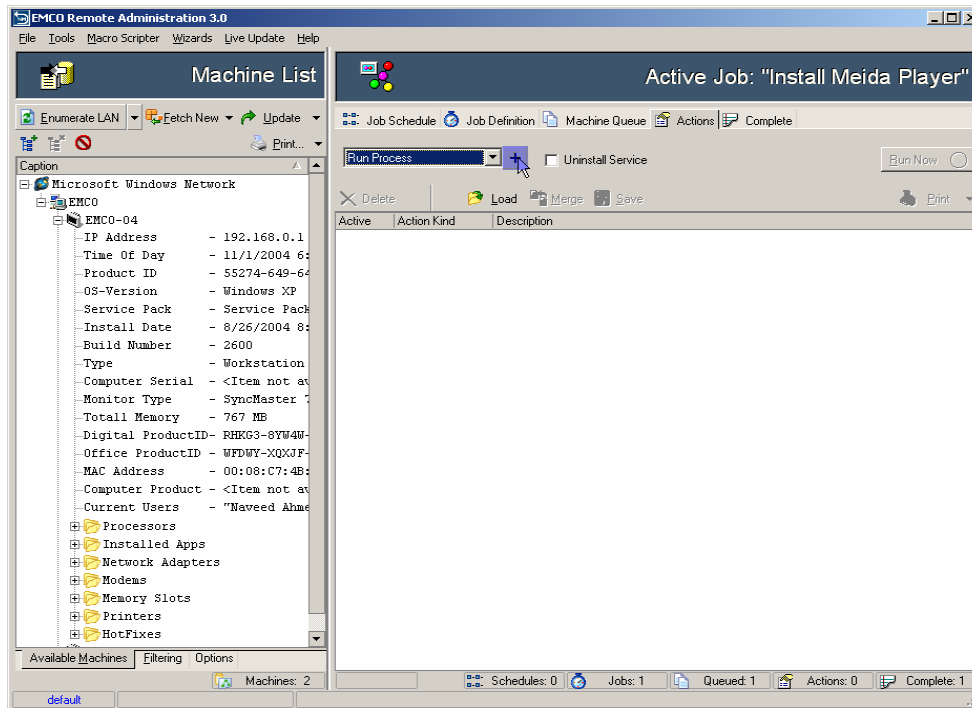

20. Run Process dialog box will appear on the screen.

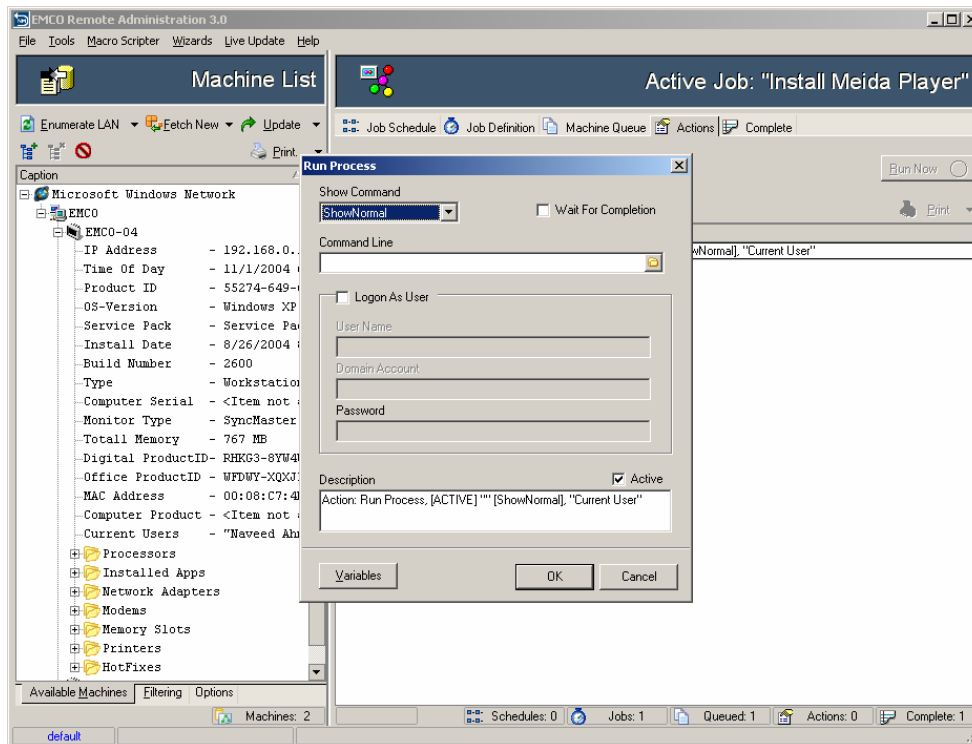

21. Select how you want to execute the command from the **Show command** dropdown list.

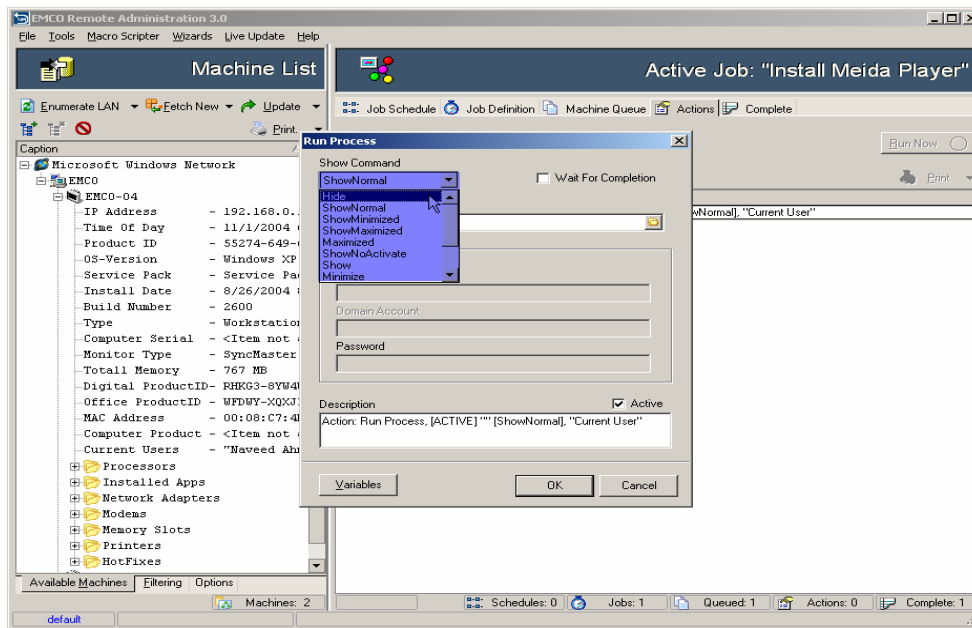

22. Click the browse button and locate the winzip32.exe in \\Network Sahre\Winzip or type in the **CMD** textbox.
23. Append the command with the required parameter **\winzip32/autoinstall** . The /autoinstall switch installs WinZip with the default options using the Classic interface, as if the user had manually selected the "Express Install" option.

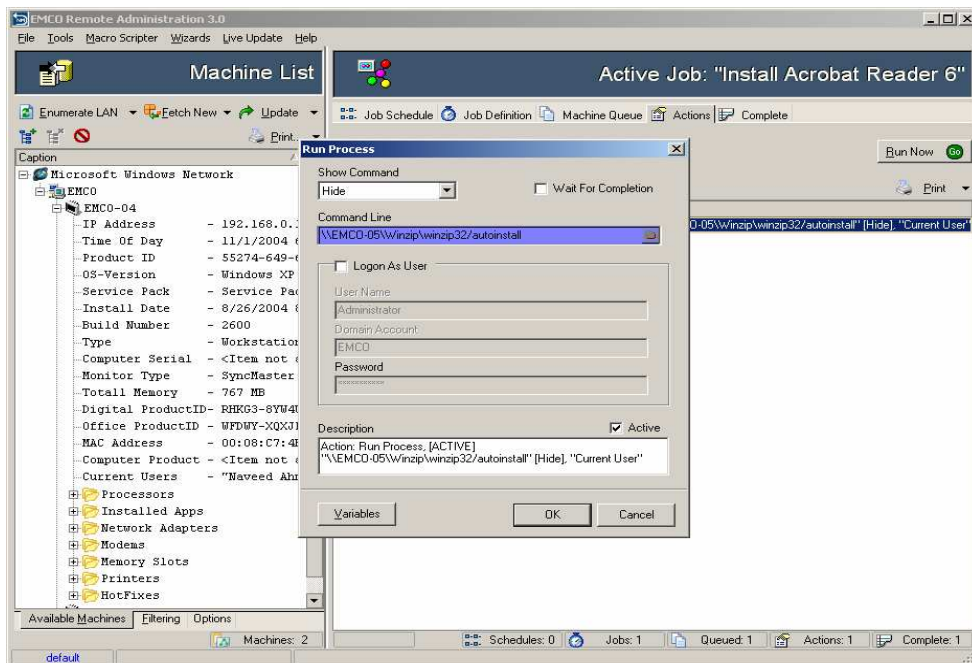

Alternatively, you may use the /autoinstallrun in place of /autoinstall.  
/autoinstallrun is the same as /autoinstall, except that /autoinstallrun also causes

WinZip to run.

You may also specify switches to:

1. Prevent WinZip from including the WinZip Quick Pick icon in the taskbar tray  
\\network share\winzip\winzip32.exe /noqp /autoinstall
2. Prevent the "Tip of the Day" from displaying  
\\network share\winzip\winzip32.exe /notip
3. or both. (Please note that when using both switches, they must be in the order displayed in this example.)  
\\network share\winzip\winzip32.exe /noqp /notip /autoinstall

24. If you need specific permissions to install WinZip on remote machines then check the **Logon As User** checkbox and type the User name and Password.

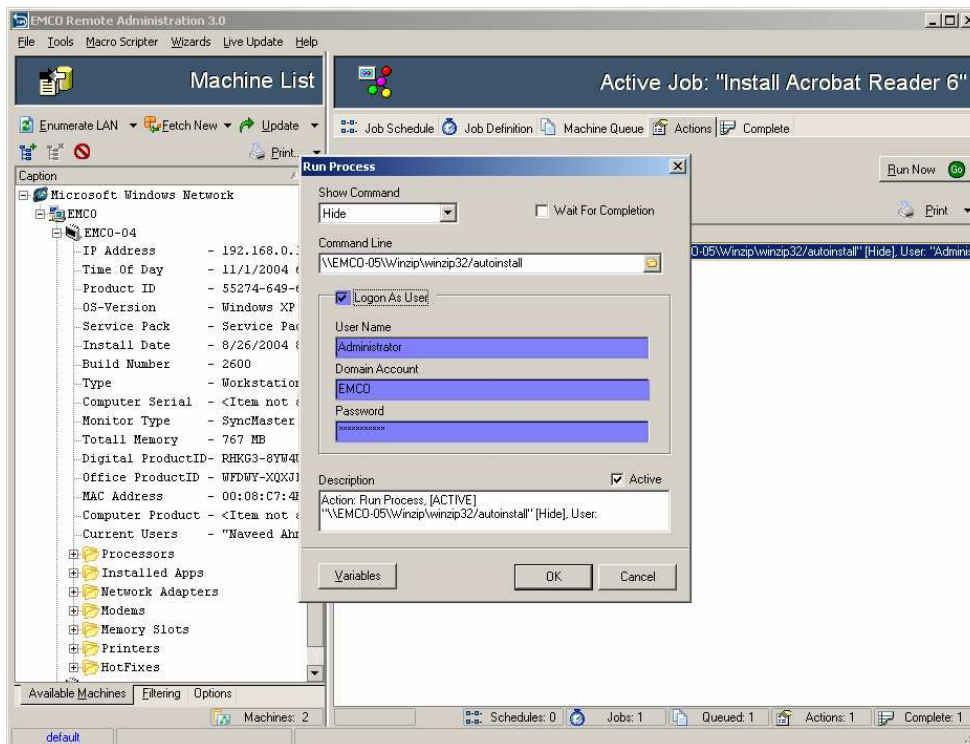

25. Click OK button.

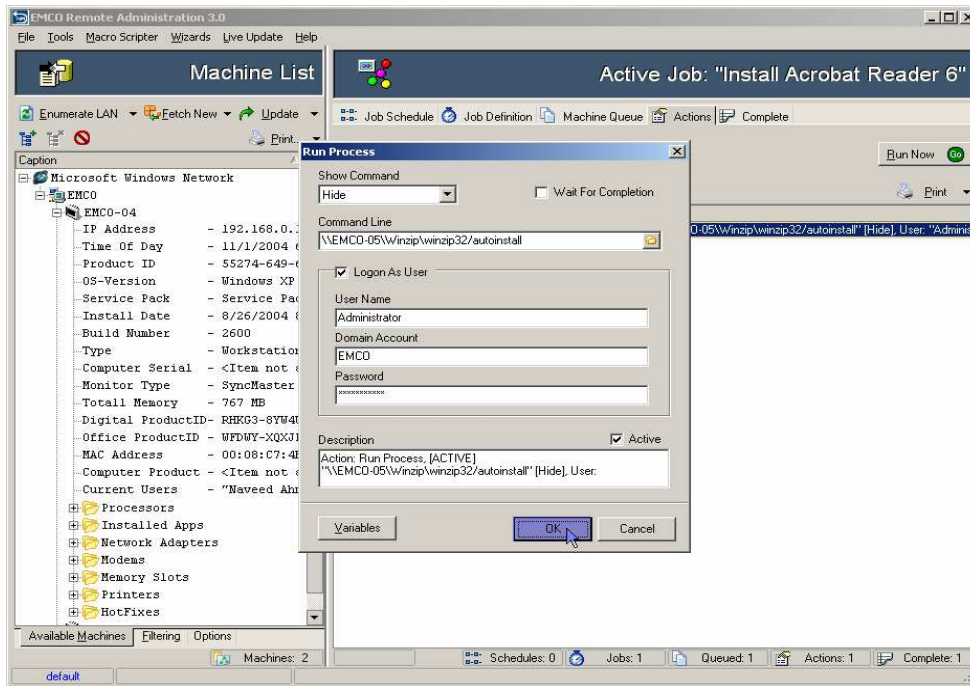

26. The added action will appear in the actions list.

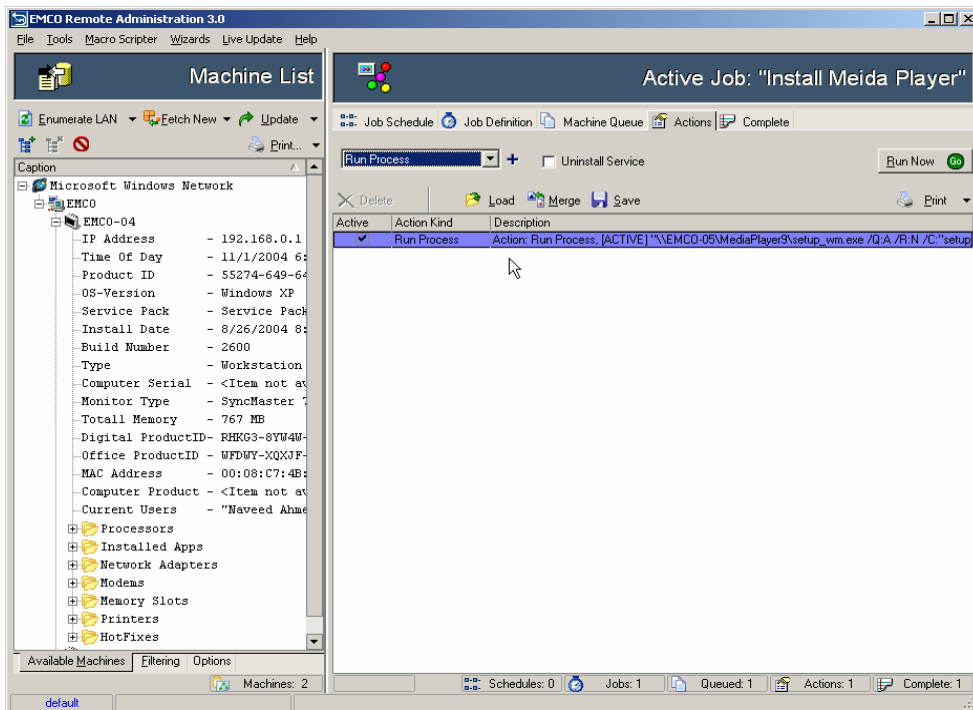

27. Click the button. This will install WinZip on Remote Machines.