

## Installing Flash Player 7.x in Remote Administration 3.0

### To Install Flash Player 7.x:

To install Flash Player 7.x on remote machine(s) in EMCO Remote Administration 3.0 perform the following steps:

1. Download the latest version of Flash Player 7.x from the download section at Macromedia website.
2. Run EMCO Remote Administration 3.0.
3. Switch to the **Job Definition Tab**.

4. Click **Add** button to add a new job.

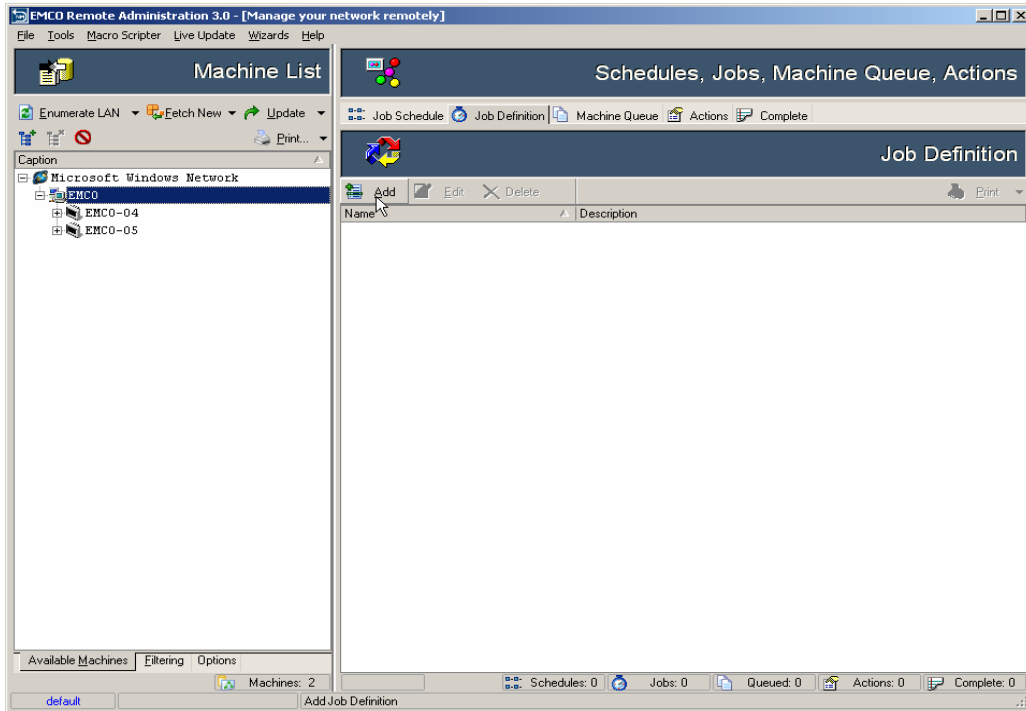

5. **Job Definition** dialog box will appear on the screen.

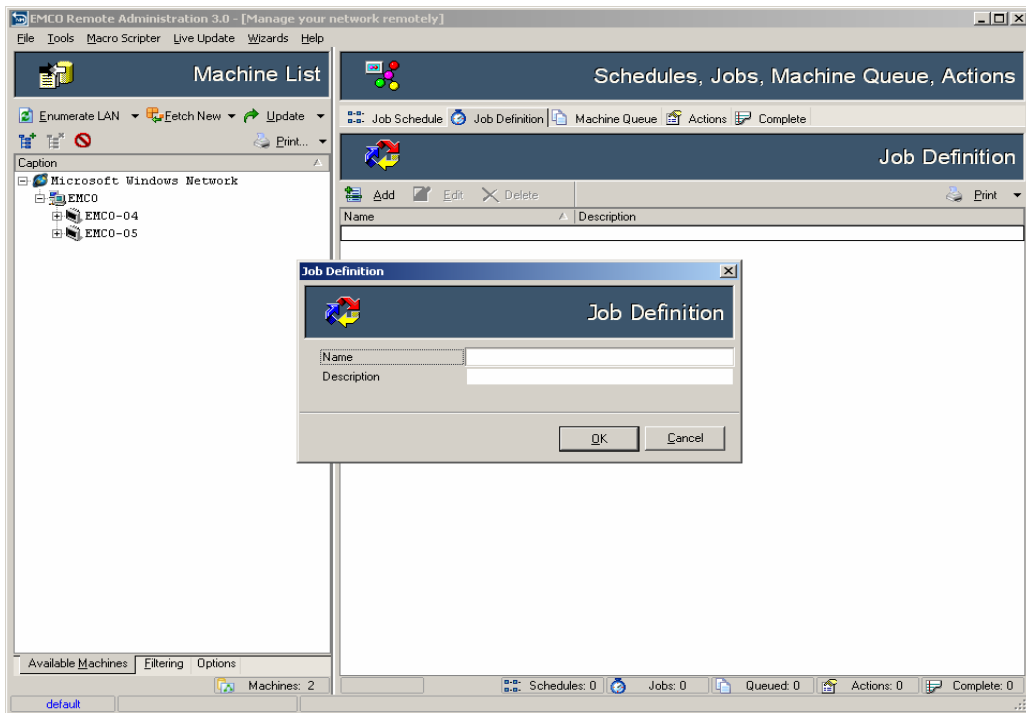

- Type in the name of the job in the **Name** textbox.

- Type in the description of the job in the **Description** textbox.

- Click **Ok** button to add the job.

9. The added job definition will appear in the jobs list.

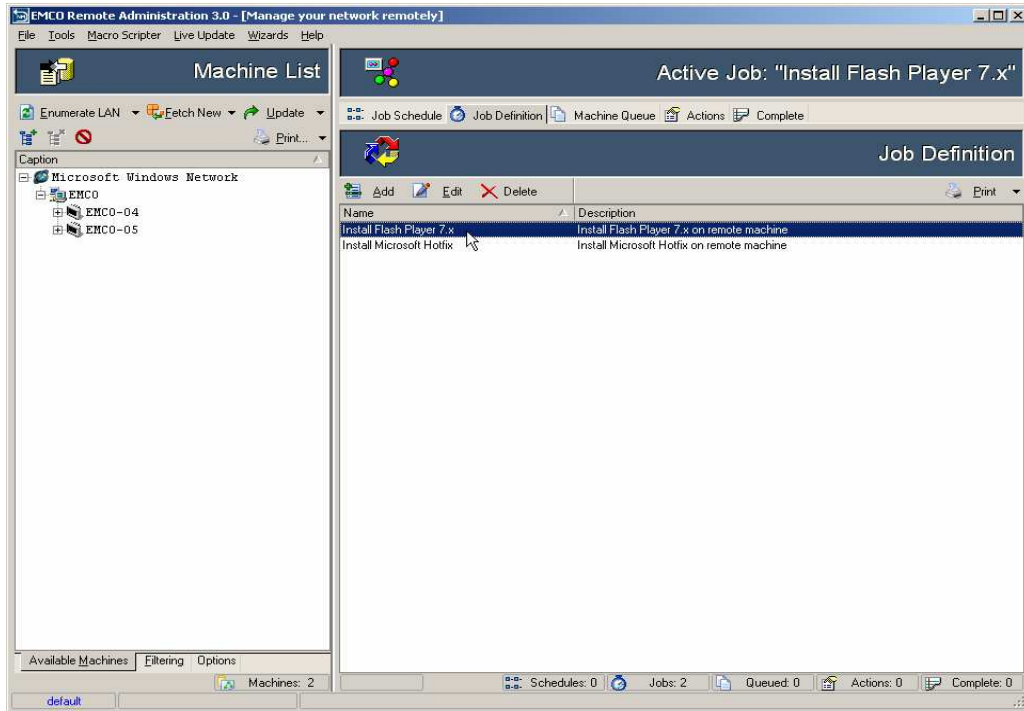

10. Switch to the **Machine Queue** tab.

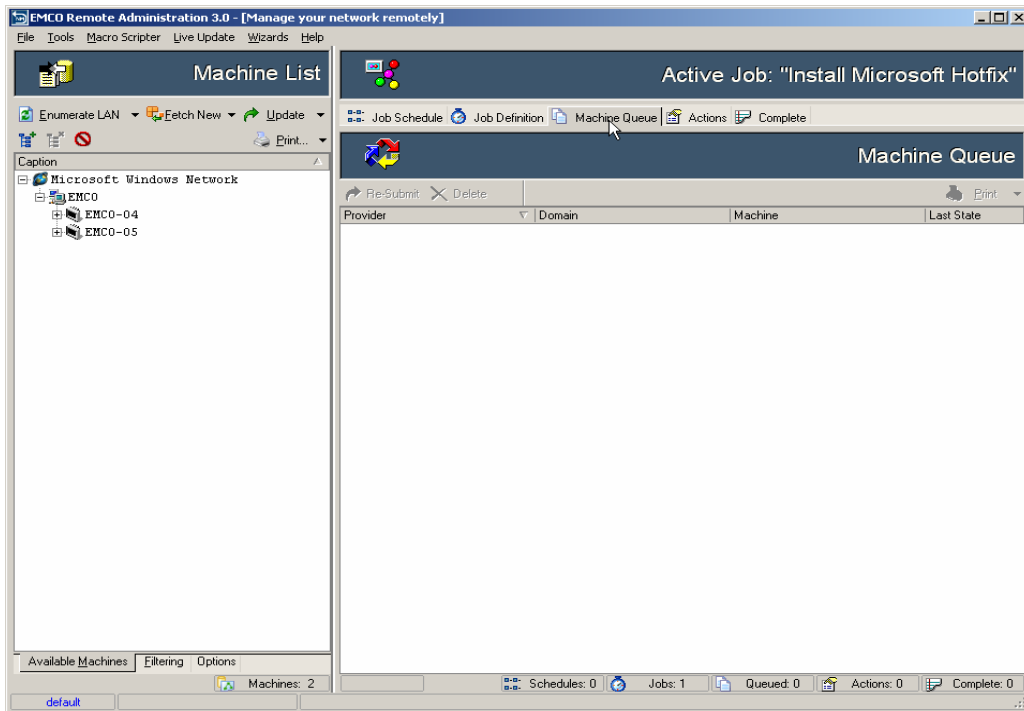

11. Press the **Ctrl** key and select the machines that you want to process.

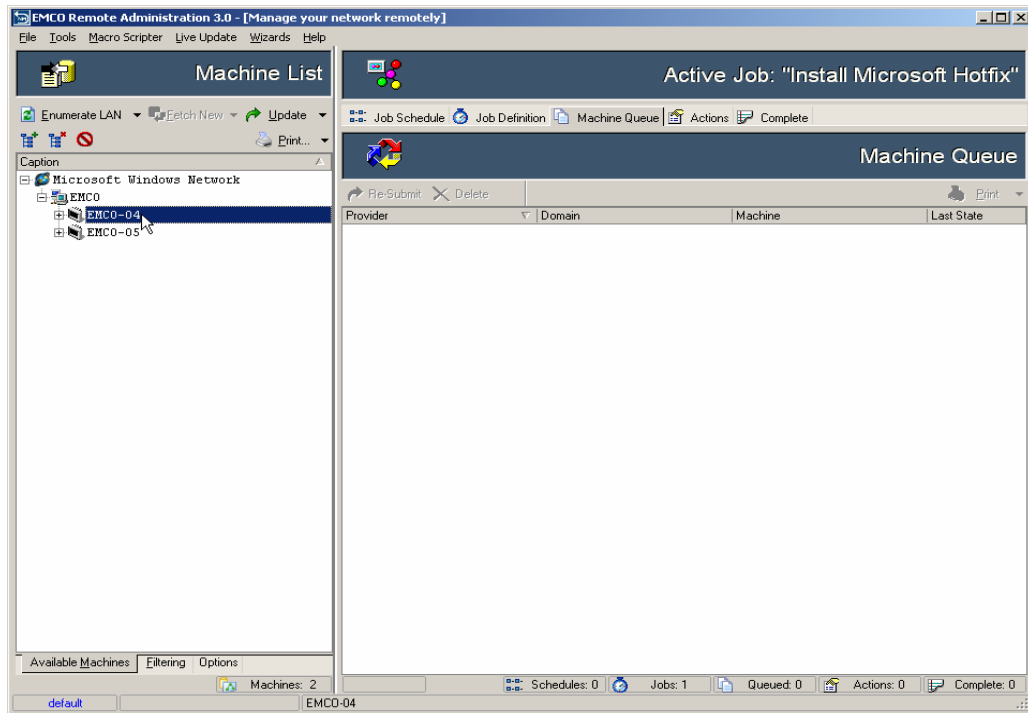

12. Click any of the selected machines, and drag it to the **Machines Queue** tab.

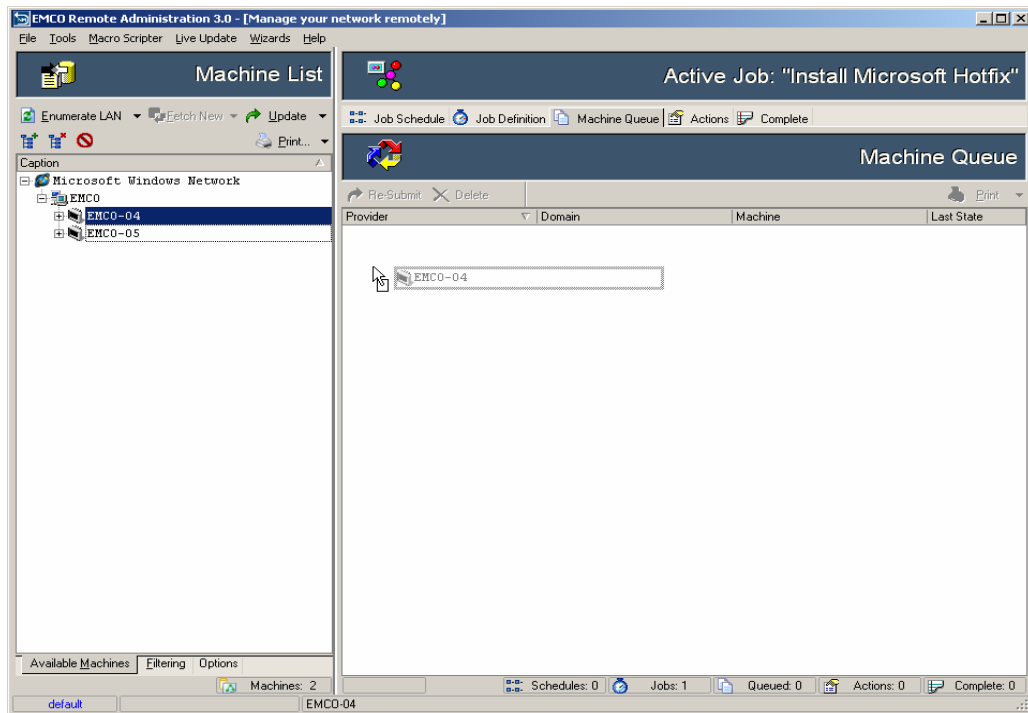

13. The selected machines will appear in the **Machines Queue** tab.

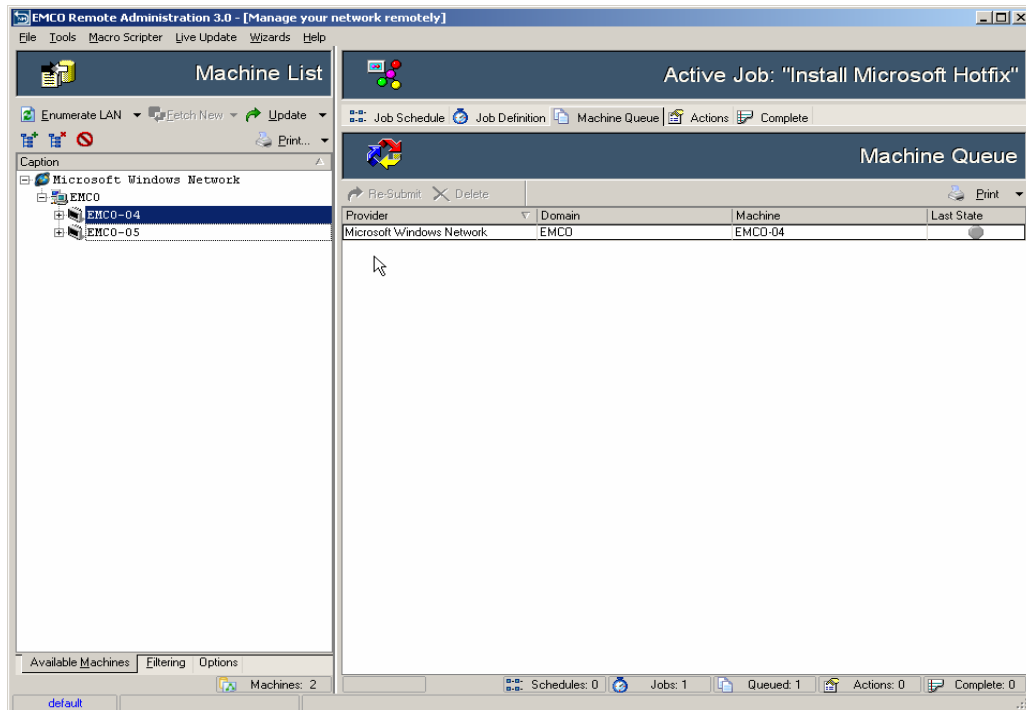

14. Switch to **Actions** Tab.

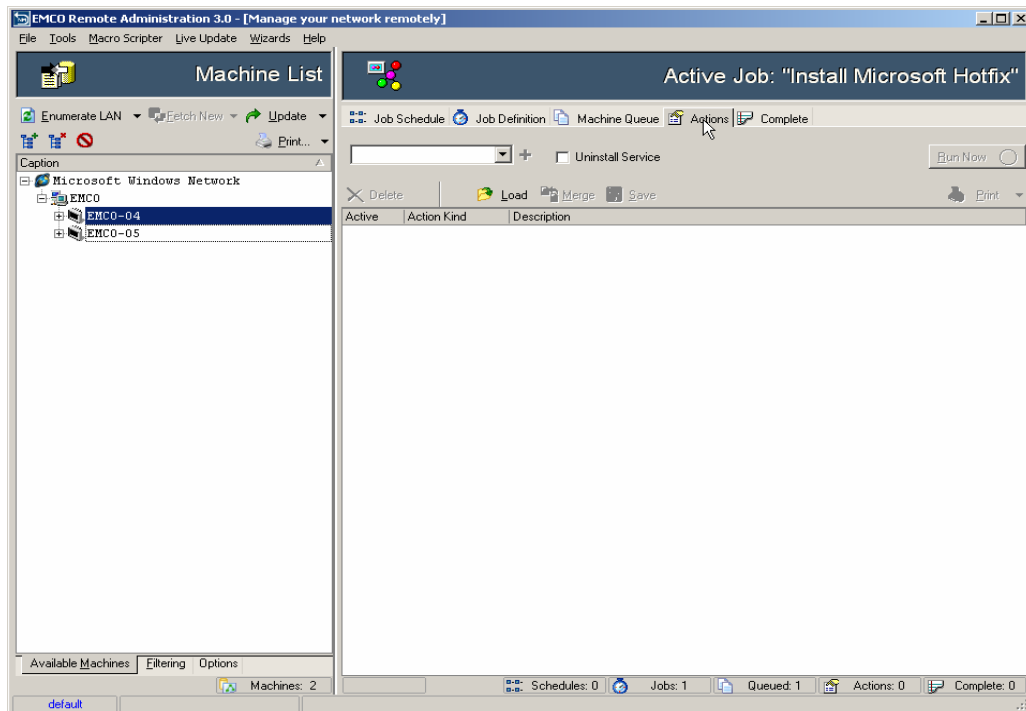

15. Select **Run Process** from the actions dropdown list.

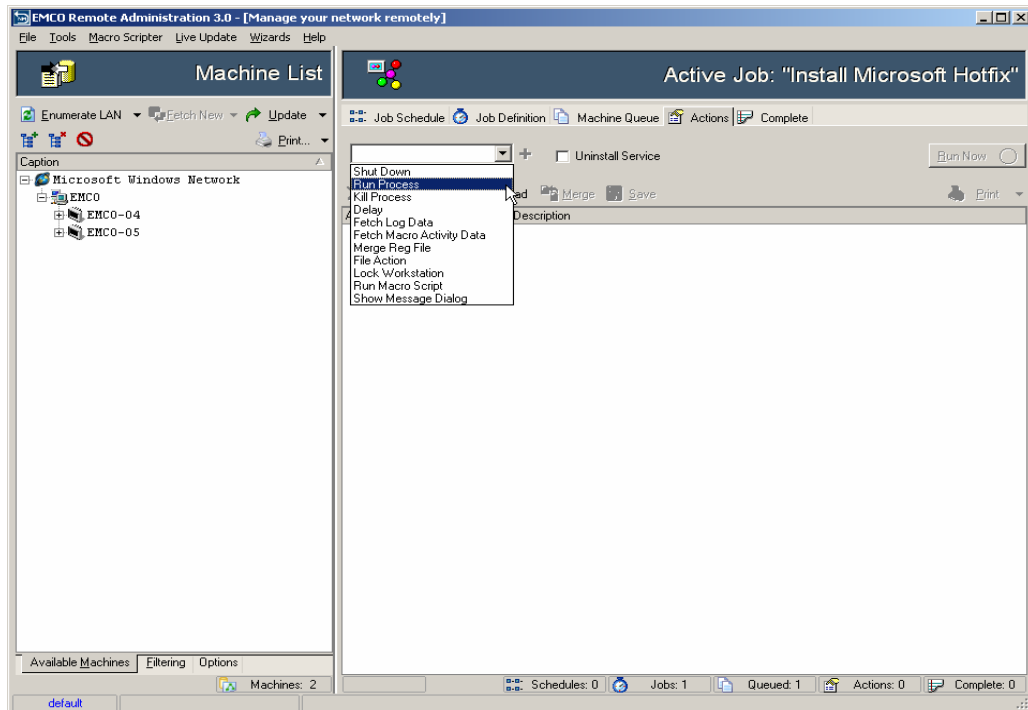

16. Click the **New Task Action** button to add a new stored task to **Action** list.

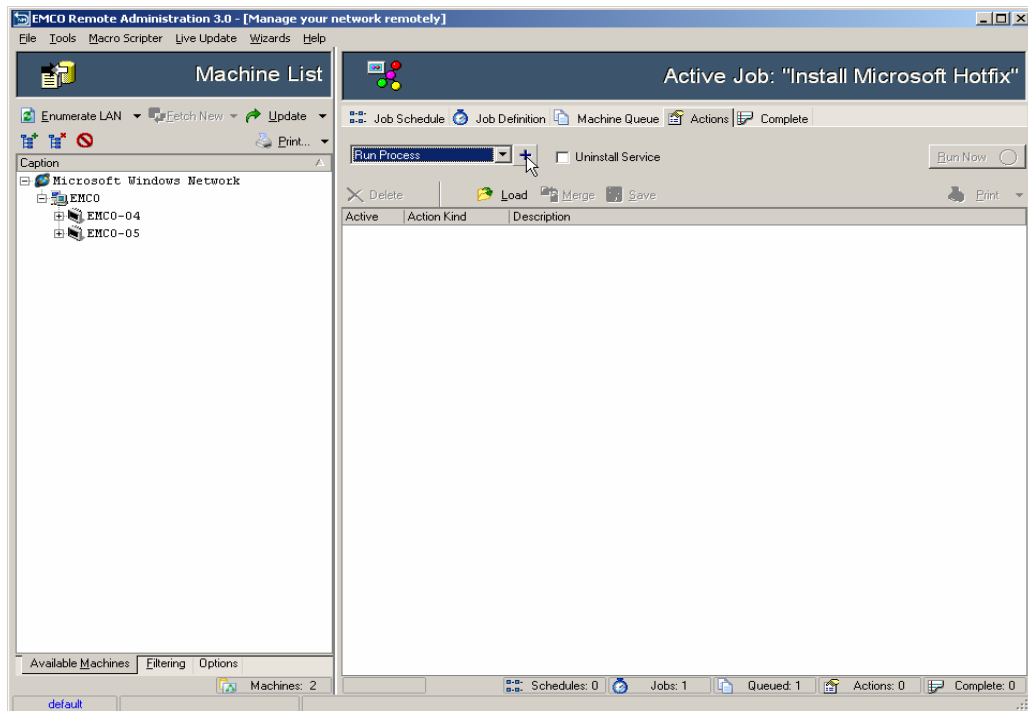

17. **Run Process** Dialog box will appear on the screen.

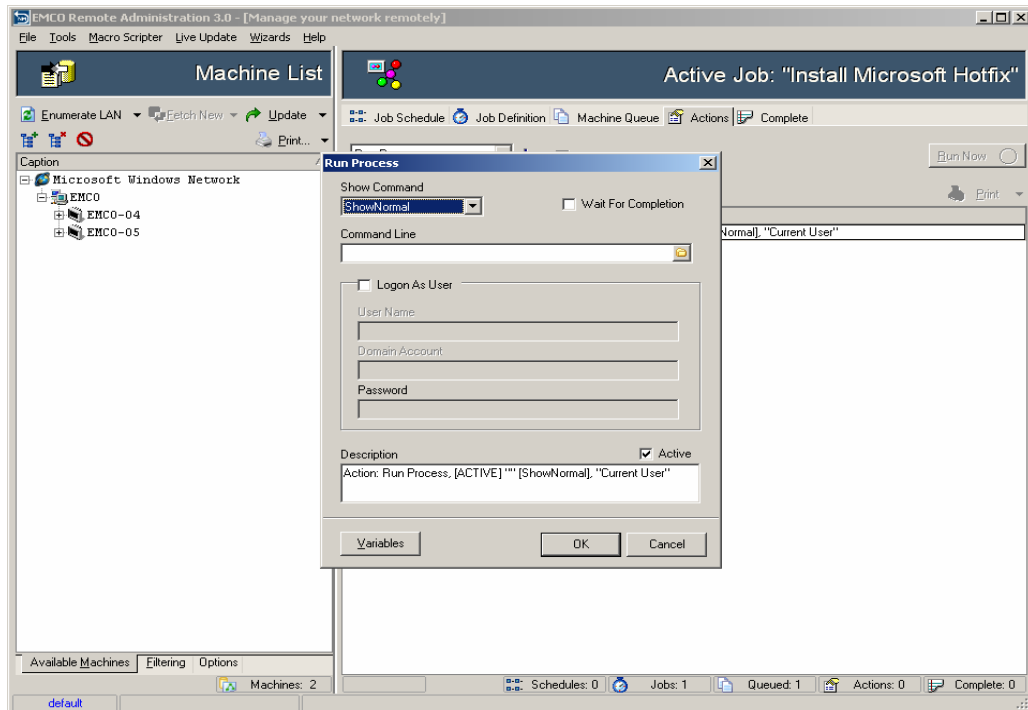

18. Select how you want to run this process.

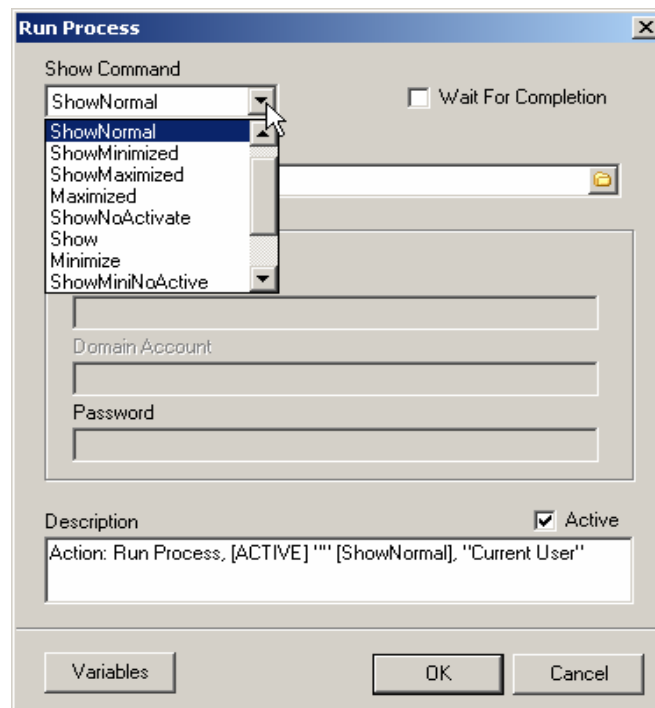

19. Type in the command in the **Network Share\FlashPlayer\flashplayer7installer.exe** textbox.

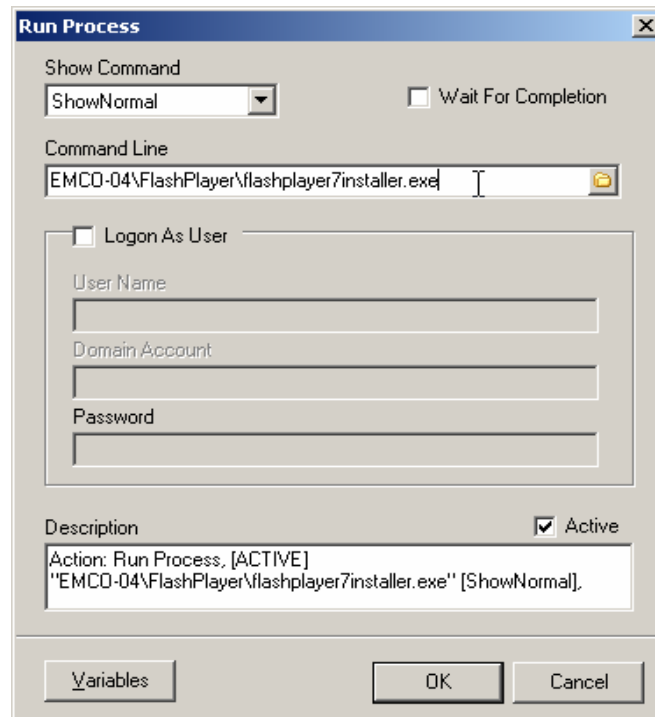

20. Append the command with **/S** parameter.

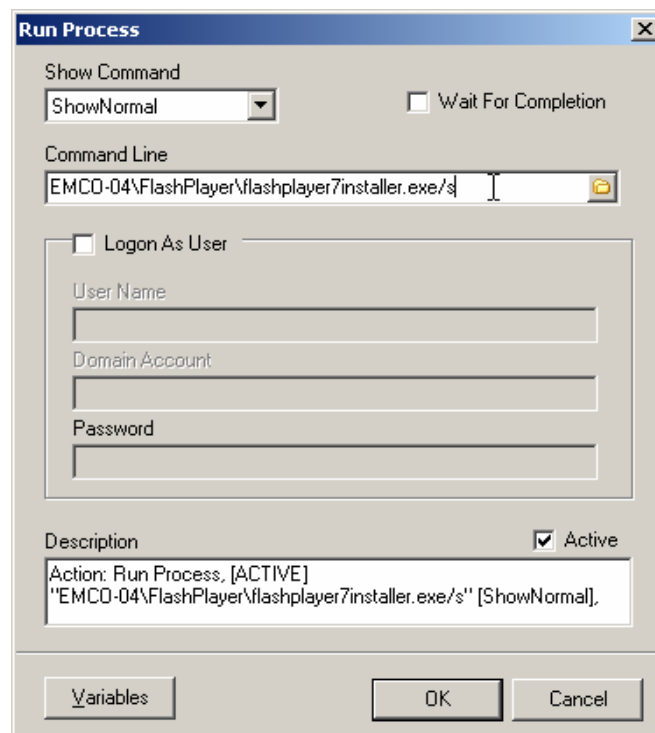

- If you need to logon to that computer to run this process, check the **Logon As User** checkbox.

**Run Process**

Show Command: ShowNormal  Wait For Completion

Command Line: EMCO-04\FlashPlayer\flashplayer7installer.exe/s

Logon As User

User Name:

Domain Account:

Password:

Description:  Active  
Action: Run Process, [ACTIVE]  
"EMCO-04\FlashPlayer\flashplayer7installer.exe/s" [ShowNormal].

Variables OK Cancel

- Type in the **Username** and in the corresponding fields.

**Run Process**

Show Command: ShowNormal  Wait For Completion

Command Line: EMCO-04\FlashPlayer\flashplayer7installer.exe/s

Logon As User

User Name: Administrator

Domain Account:

Password:

Description:  Active  
Action: Run Process, [ACTIVE]  
"EMCO-04\FlashPlayer\flashplayer7installer.exe/s" [ShowNormal].

Variables OK Cancel

23. Type in the **Domain Account** in the corresponding field.

**Run Process**

Show Command: ShowNormal  Wait For Completion

Command Line: EMCO-04\FlashPlayer\flashplayer7installer.exe/s

Logon As User

User Name: Administrator

Domain Account: EMCO

Password: [Empty]

Description:  Active  
Action: Run Process, [ACTIVE]  
"EMCO-04\FlashPlayer\flashplayer7installer.exe/s" [ShowNormal].

Buttons: Variables, OK, Cancel

24. Type in the password for this account in the **Password** field.

**Run Process**

Show Command: ShowNormal  Wait For Completion

Command Line: EMCO-04\FlashPlayer\flashplayer7installer.exe/s

Logon As User

User Name: Administrator

Domain Account: EMCO

Password: [Masked with asterisks]

Description:  Active  
Action: Run Process, [ACTIVE]  
"EMCO-04\FlashPlayer\flashplayer7installer.exe/s" [ShowNormal].

Buttons: Variables, OK, Cancel

25. Check **Active** checkbox to make this job active.

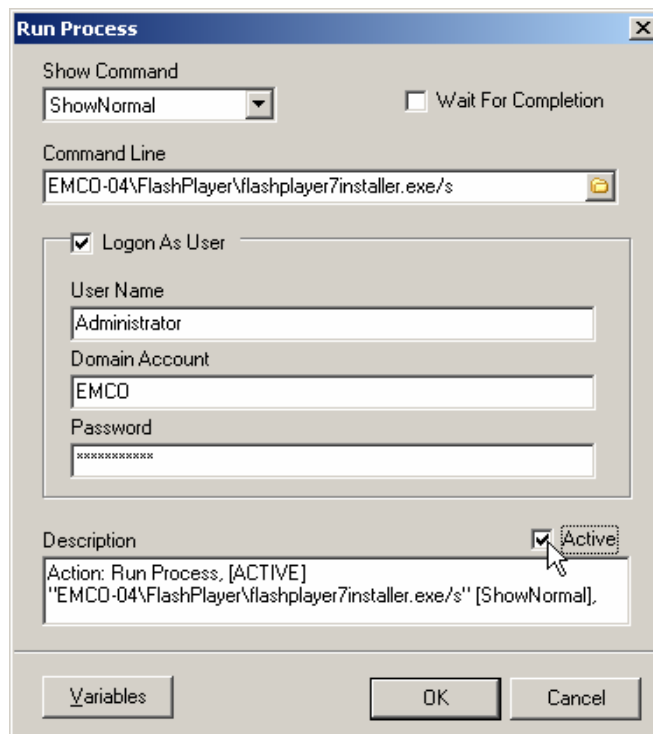

26. Click **Ok** button.

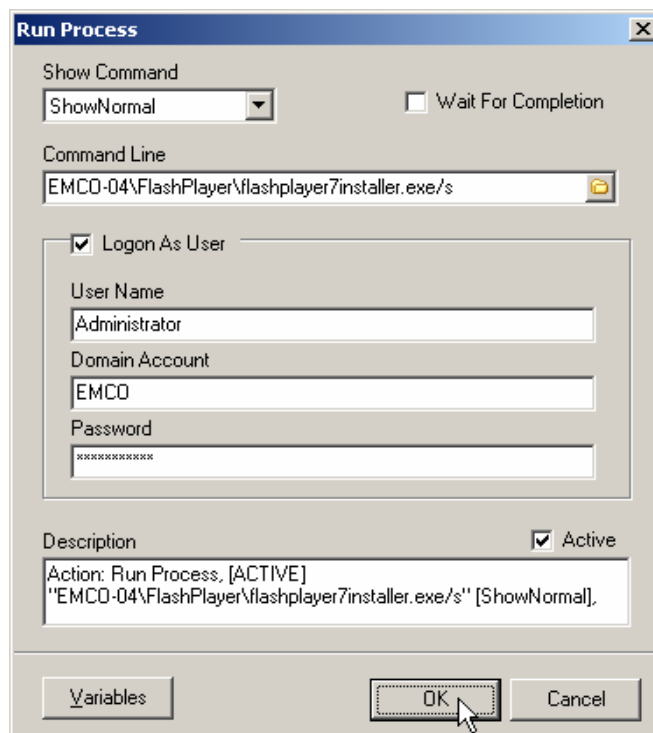

27. The added action will appear in the actions list.

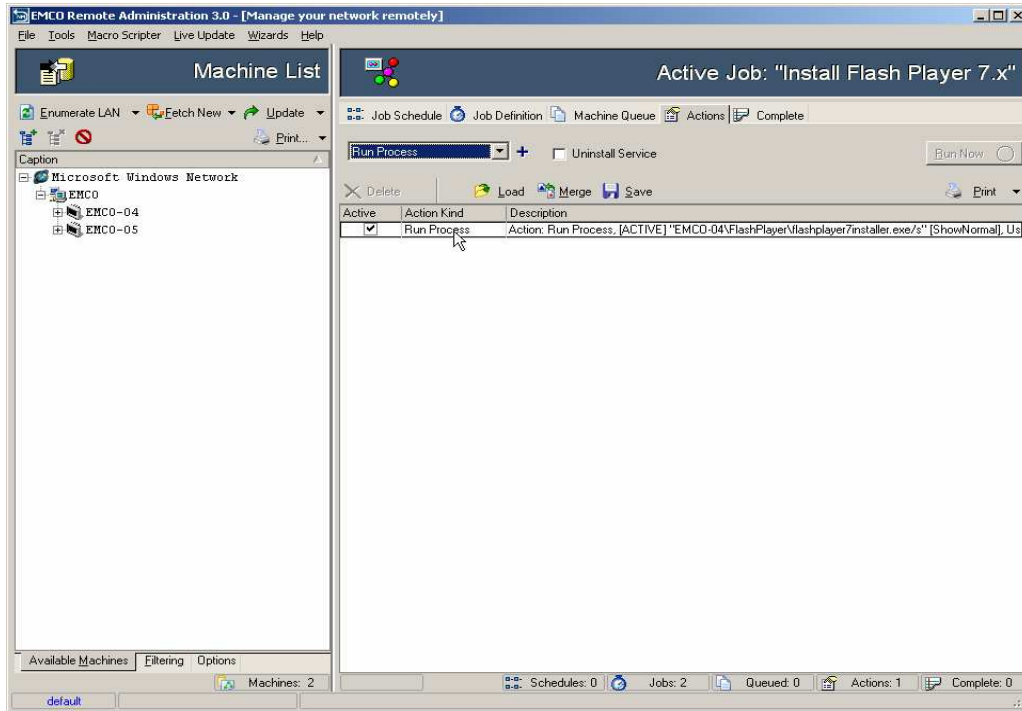

28. You can either click **Run Now** button to execute this task now; you can schedule it to be executed automatically on the specified time.

