

## Installing IE SP 1 in Remote Administration 3.0

### To Install Internet Explorer Service Pack 1:

To install Internet Explorer Service Pack 1 on remote machine(s) in EMCO Remote Administration 3.0 perform the following steps:

1. Download the Internet Explorer 6 Service Pack 1 from the Microsoft Windows Update Website.
2. Open command prompt.

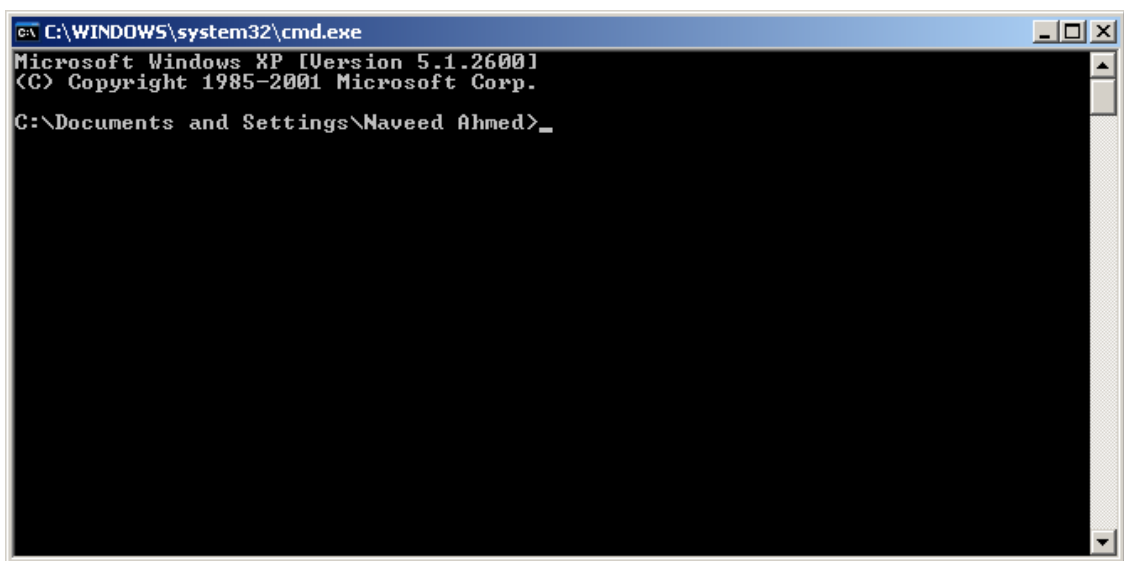

```
C:\WINDOWS\system32\cmd.exe
Microsoft Windows XP [Version 5.1.2600]
(C) Copyright 1985-2001 Microsoft Corp.
C:\Documents and Settings\Naveed Ahmed>_
```

3. Switch to the folder where you placed the downloaded file.

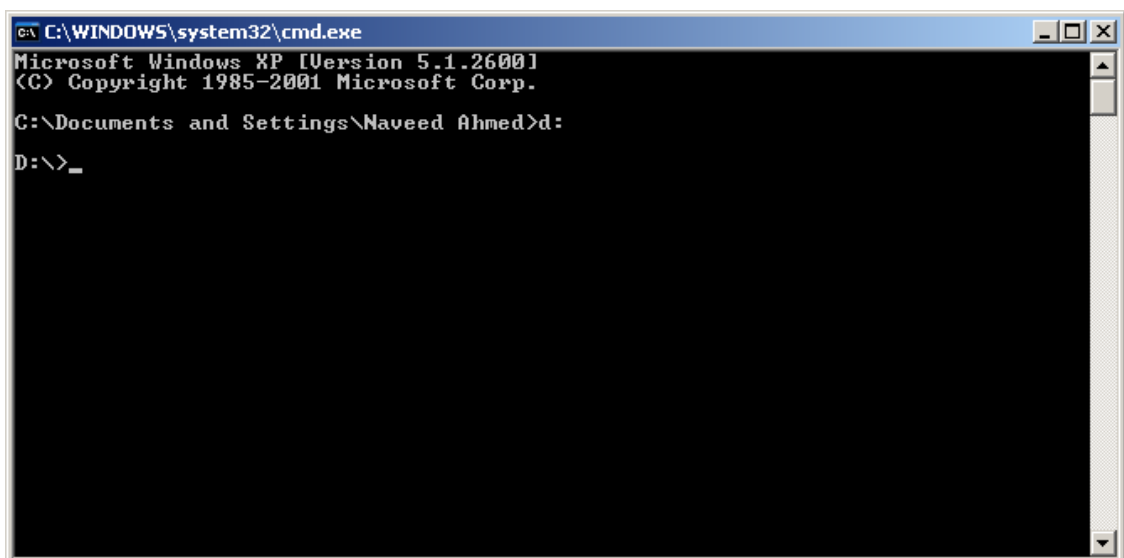

```
C:\WINDOWS\system32\cmd.exe
Microsoft Windows XP [Version 5.1.2600]
(C) Copyright 1985-2001 Microsoft Corp.
C:\Documents and Settings\Naveed Ahmed>:
D:\>_
```

4. Type `ie6setup.exe /c:"ie6wzd.exe /d /s:""#E"` on the command prompt.

**Note:** Double quotation marks around the variable #e are required, because #e designates the source path, including executable, of the Ie5setup.exe or Ie6setup.exe as appropriate.

`/c:"ieXwzd.exe /d /s:""#E"`

The following is an explanation of the command line switches used:

`/d` - Downloads Internet Explorer for the current platform only. However, if you would like to download all platforms, you can use the `/d:1` switch value to get all platforms. There are only two values for this switch, `/d` and `/d:1`.

`/s:""<#e>""` - Designates the source path of Ie5setup.exe. The `"<#e>"` value refers to the full path and name of the .exe file. Note that two pairs of double quotation marks must surround the path.

Details information about these switches can be found at the following address:

<http://support.microsoft.com/kb/200007/>

```
C:\WINDOWS\system32\cmd.exe
Microsoft Windows XP [Version 5.1.2600]
(C) Copyright 1985-2001 Microsoft Corp.
C:\Documents and Settings\Naveed Ahmed>d:
D:\>ie6setup.exe /c:"ie6wzd.exe /d /s:""#E"
```

- Windows Updated dialog box will appear on the screen.

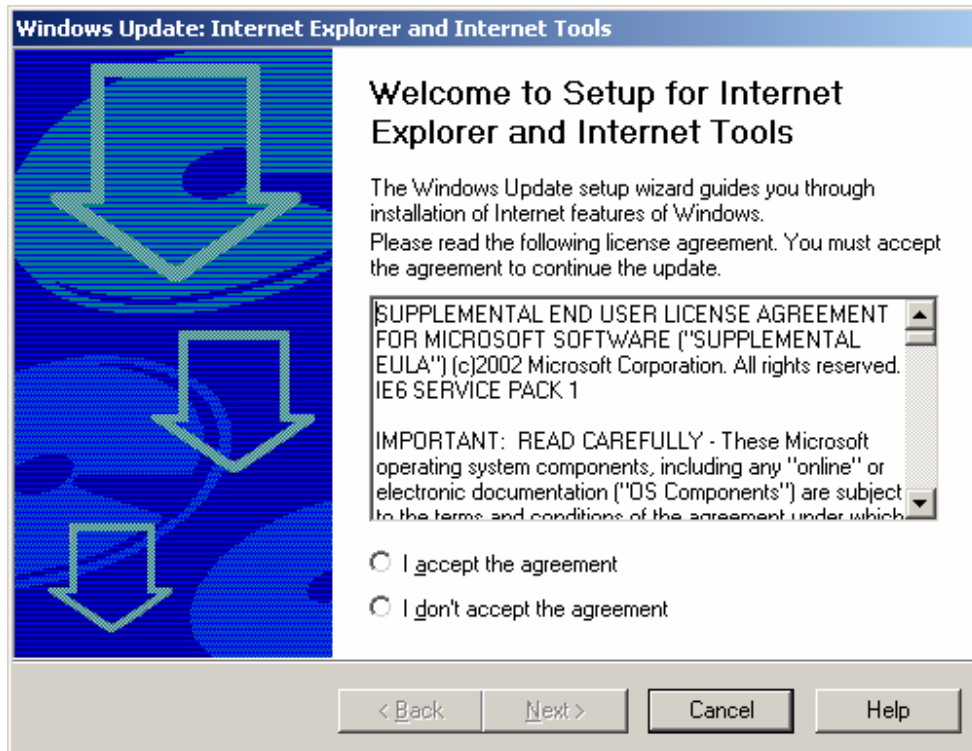

- Accept the agreement and click Next button to continue.

- After initialization of setup you will be asked to select the directory to store the downloaded files. Select the required network share location and the required platform then click **Next** button.

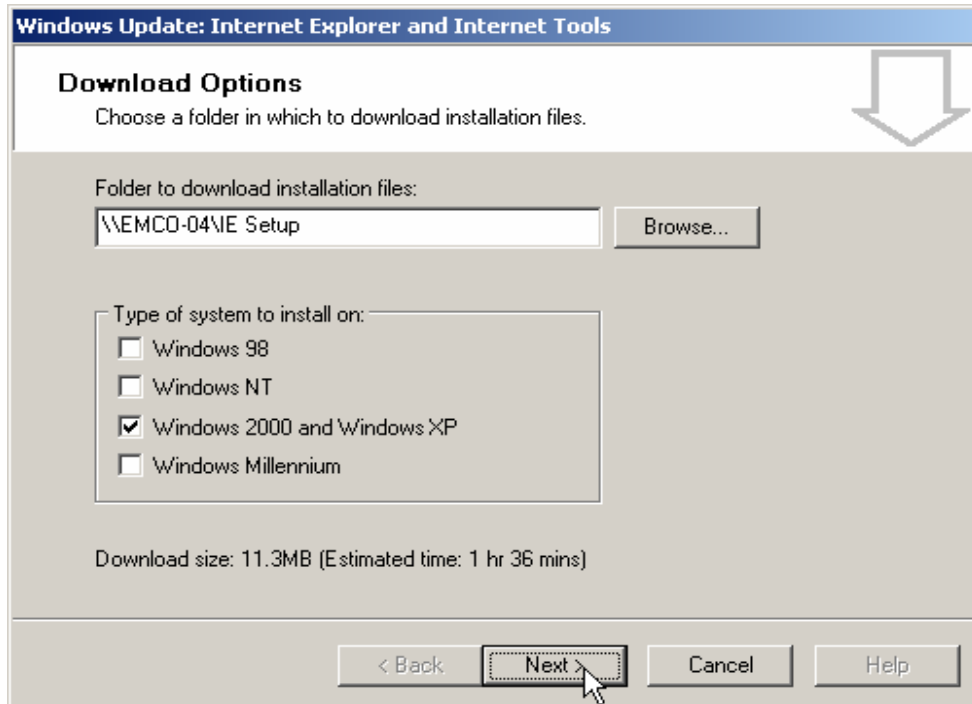

- The **File download** process will now begin.

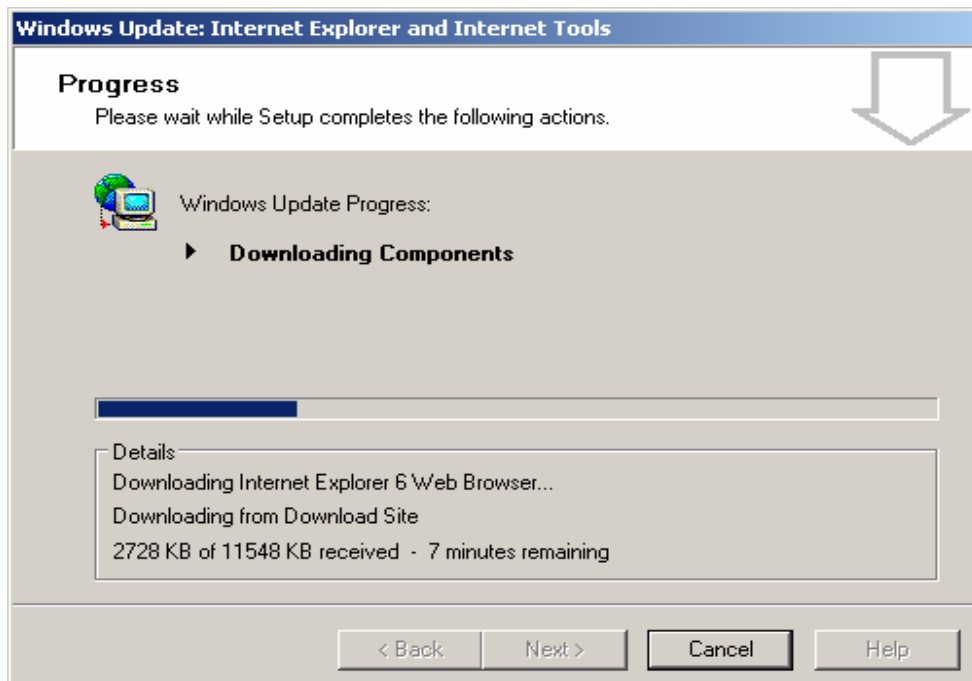

9. An information dialog box will appear on the screen, informing that downloading process has finished.

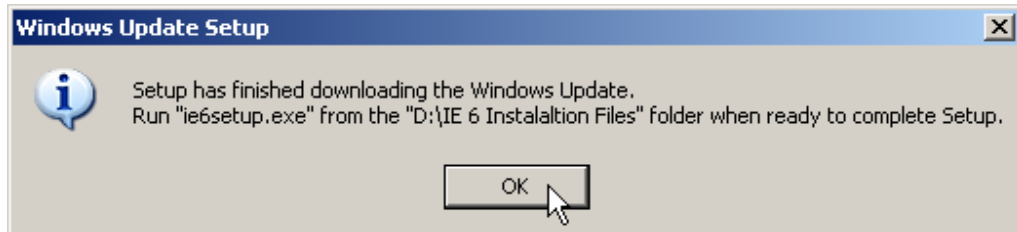

10. Run EMCO Remote Administration 3.0.
11. Switch to the **Job Definition** Tab.

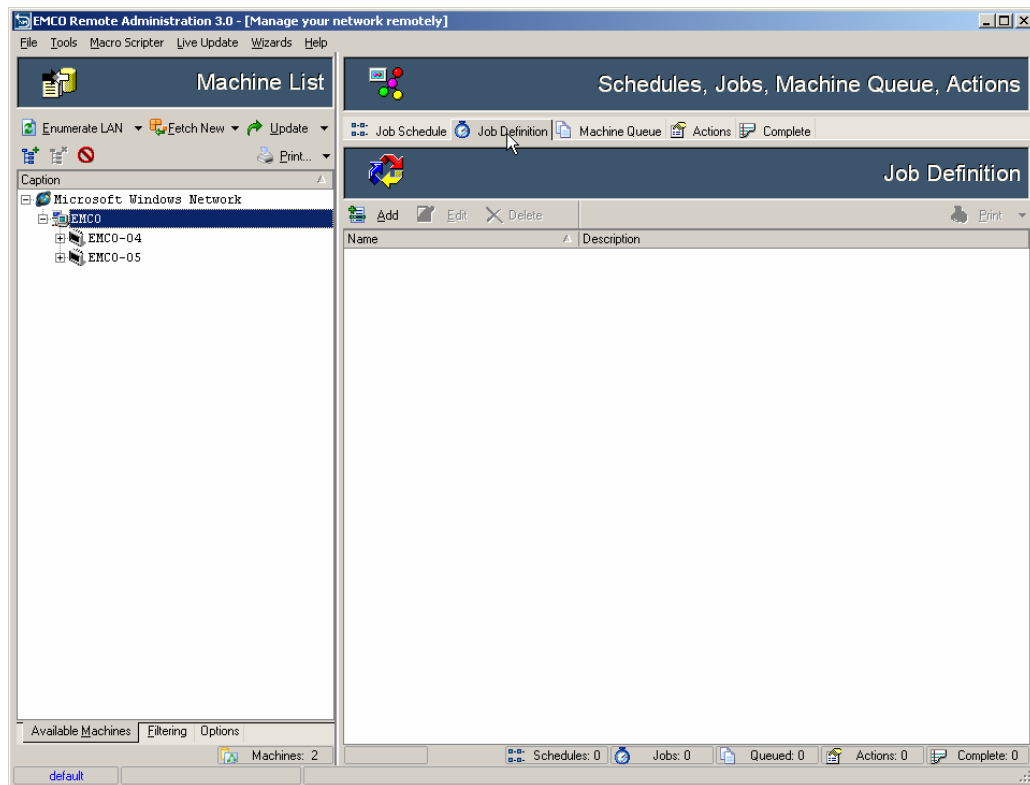

12. Click **Add** button to add a new job.

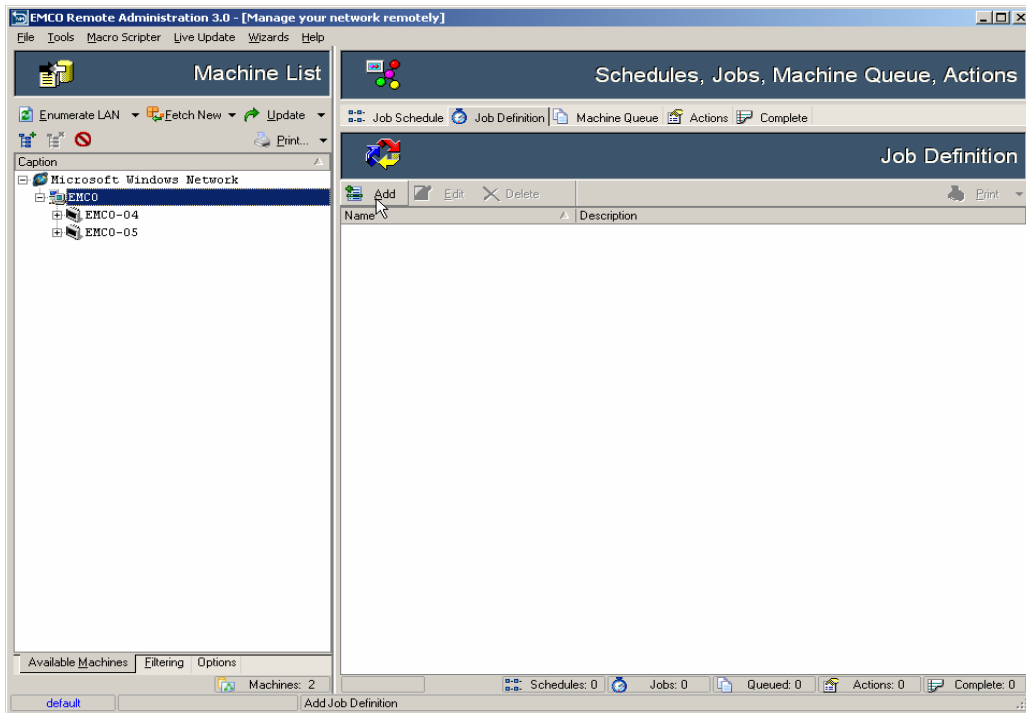

13. **Job Definition** dialog box will appear on the screen.

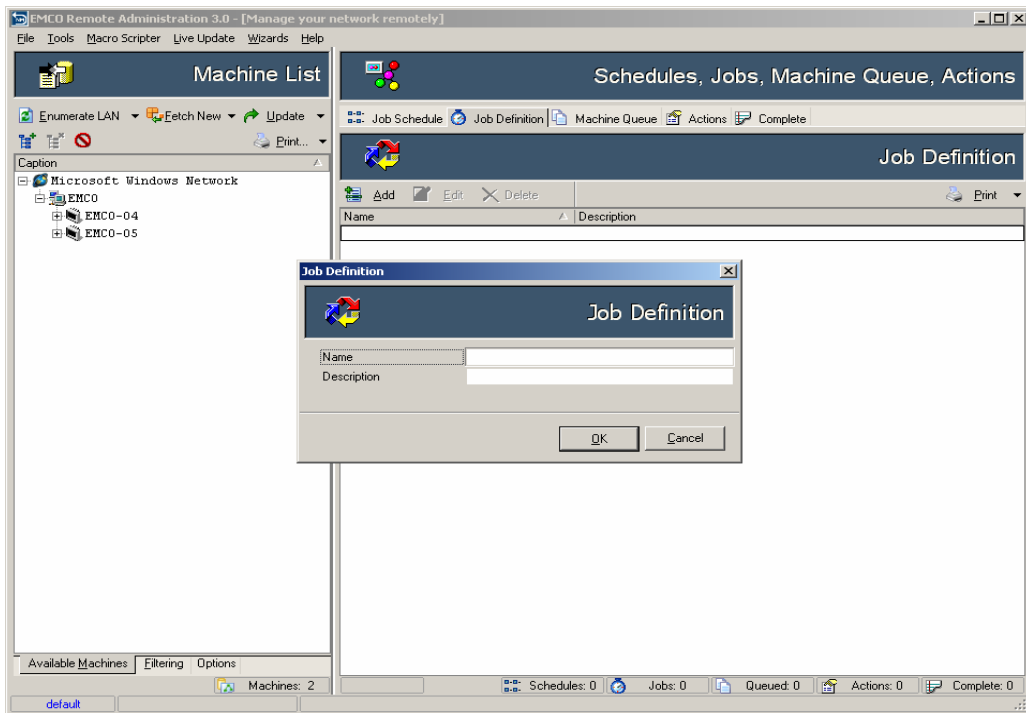

14. Type in the name of the job in the **Name** textbox.

15. Type in the description of the job in the **Description** textbox.

16. Click **Ok** button to add the job.

17. Switch to the **Machine Queue** tab.

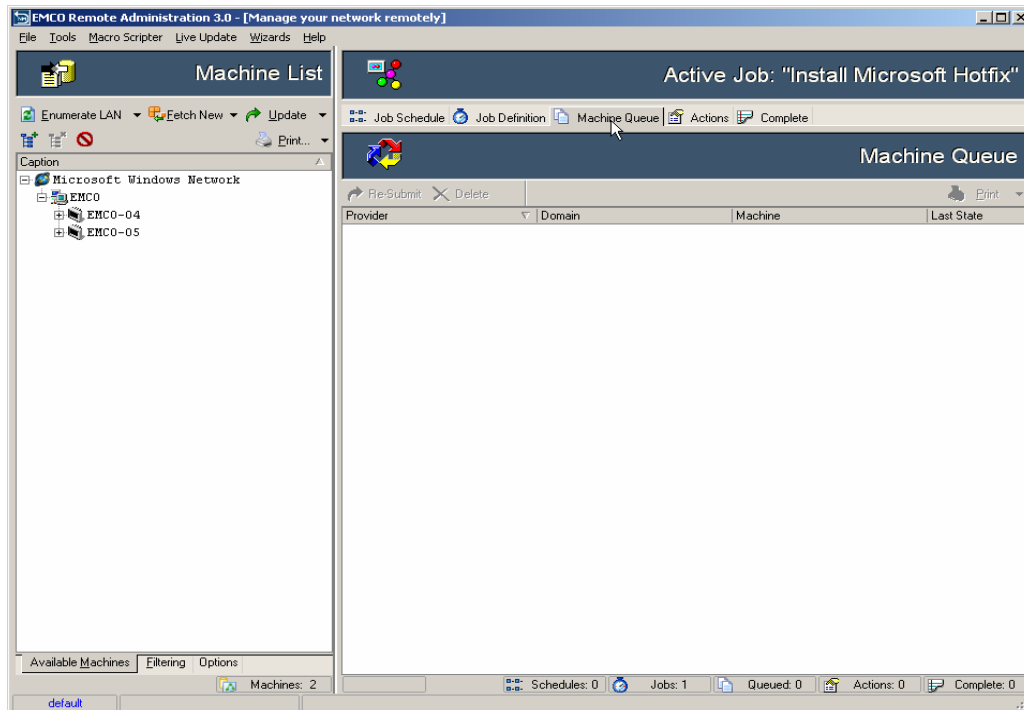

18. Press the **Ctrl** key and select the machines that you want to process.

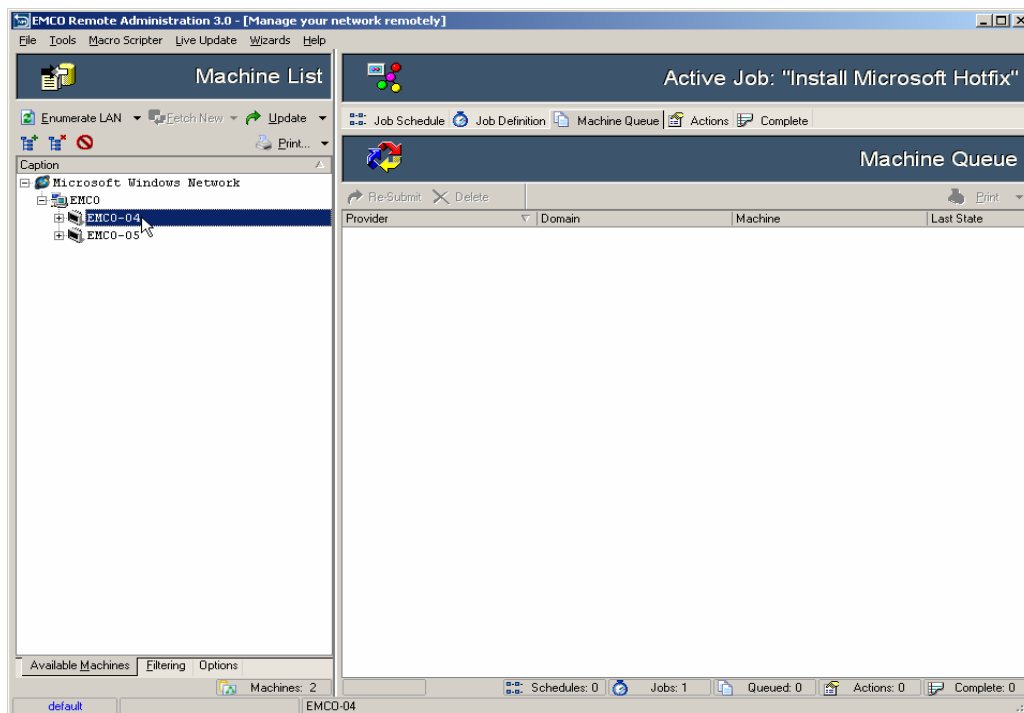

19. Click any of the selected machines, and drag it to the **Machines Queue** tab.

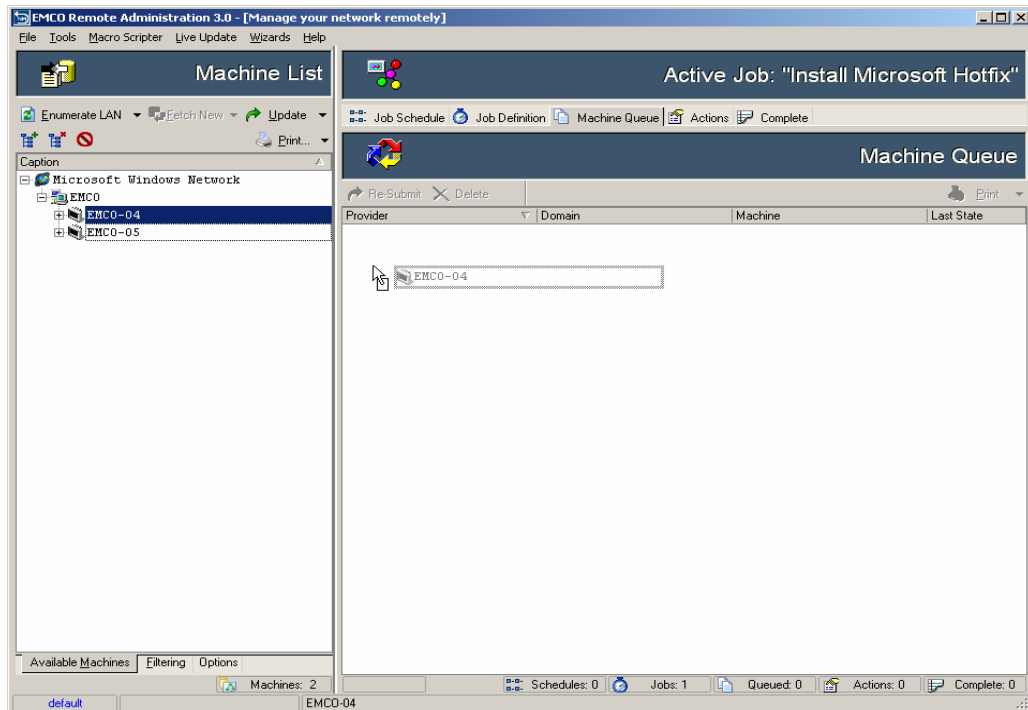

20. The selected machines will appear in the **Machines Queue** tab.

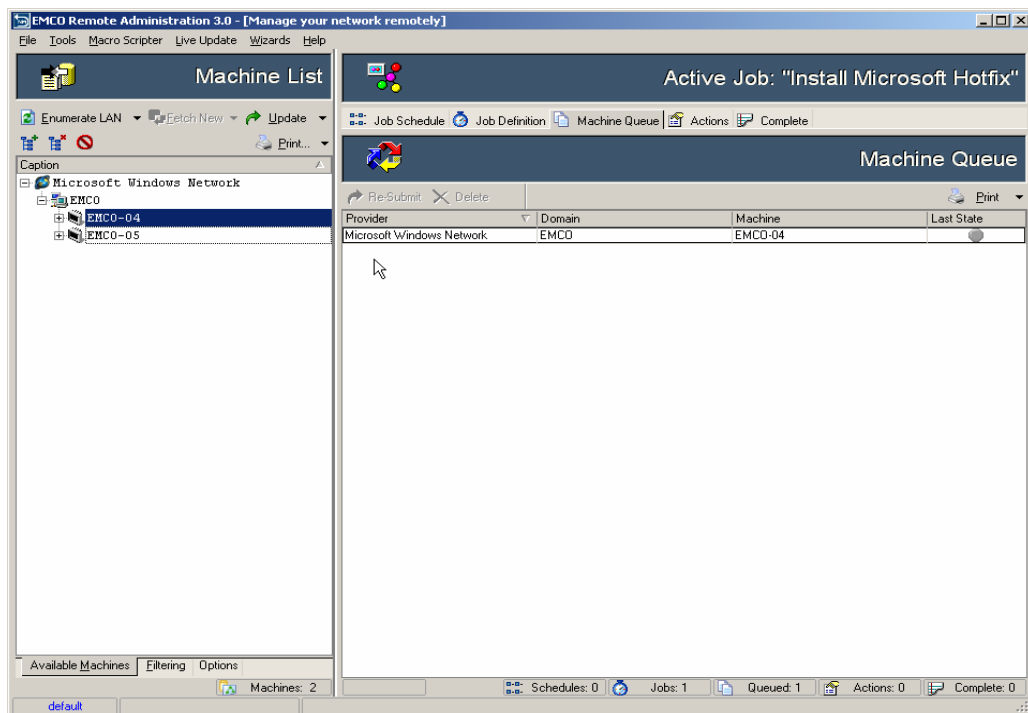

21. Switch to **Actions** Tab.

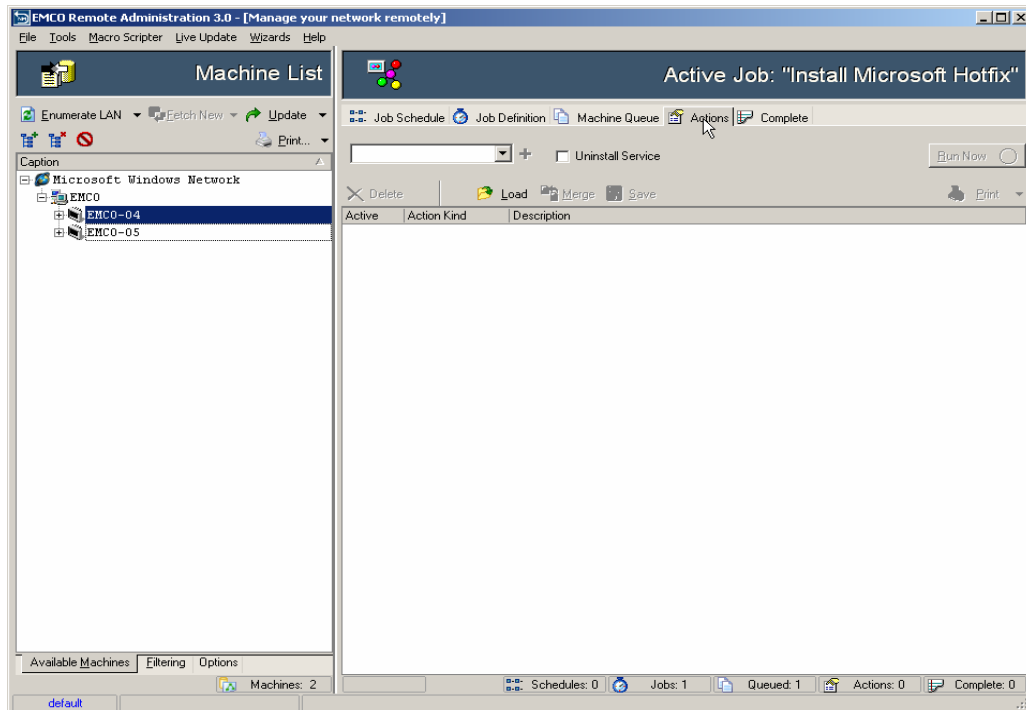

22. Select **Run Process** from the actions dropdown list.

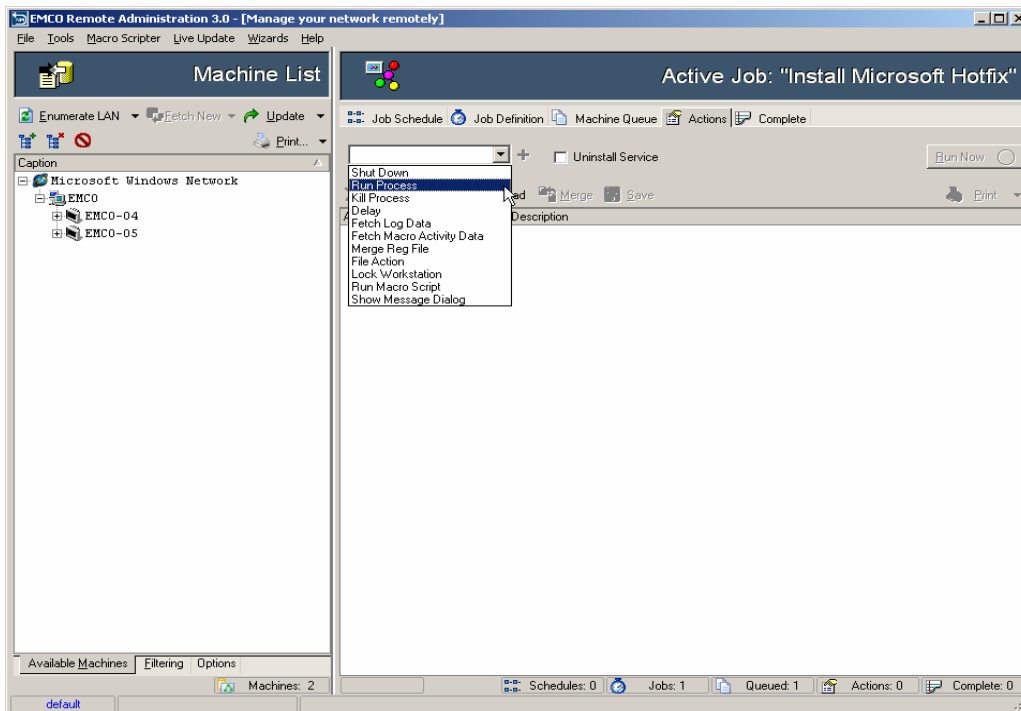

23. Click the **New Task Action** button to add a new stored task to **Action** list.

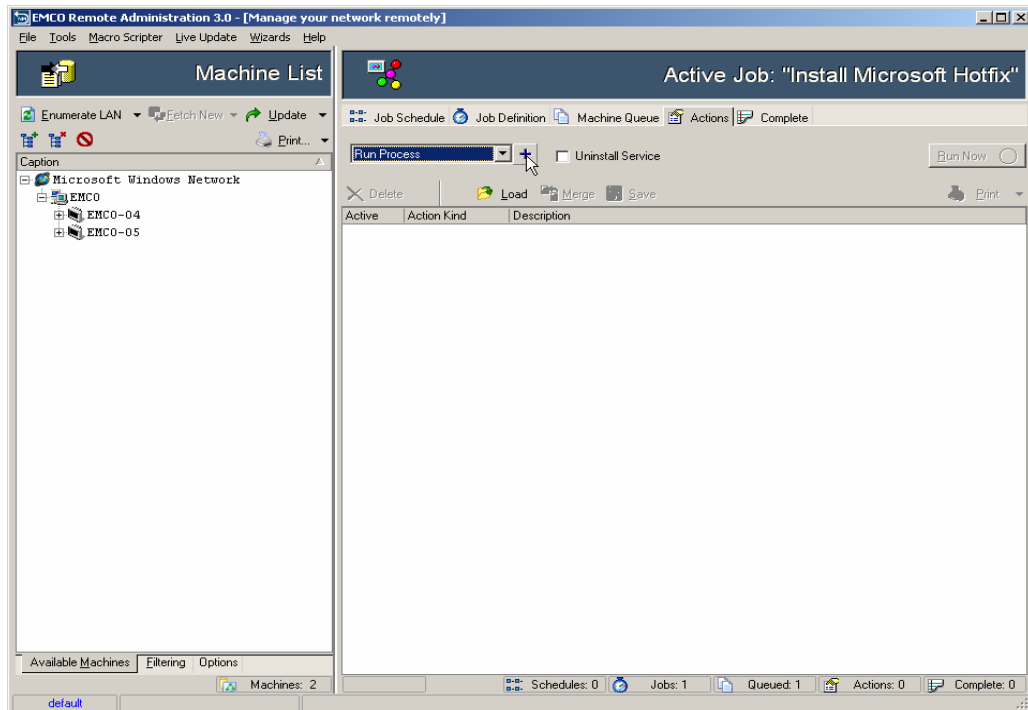

24. **Run Process** Dialog box will appear on the screen.

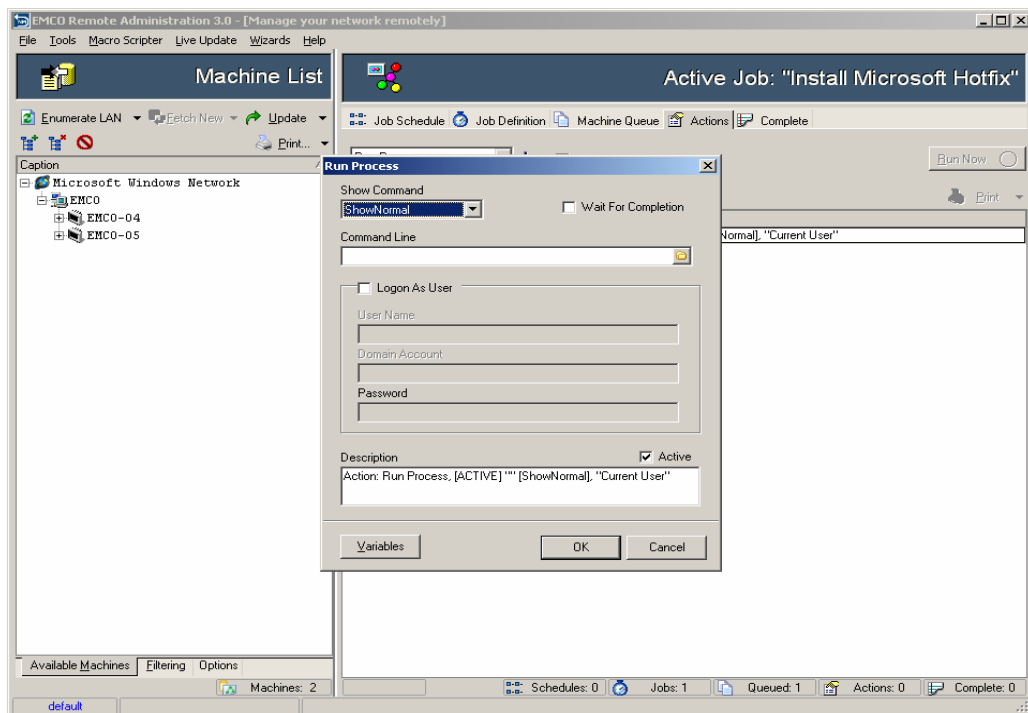

25. Select how you want to run this process.

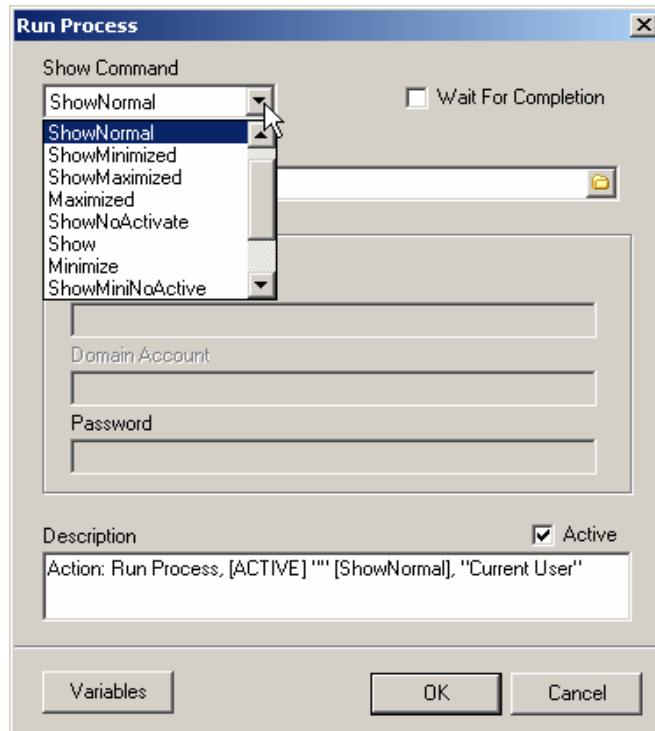

26. Type **Network Path\IE SP1\is6setup.exe** in **Command Line** textbox.

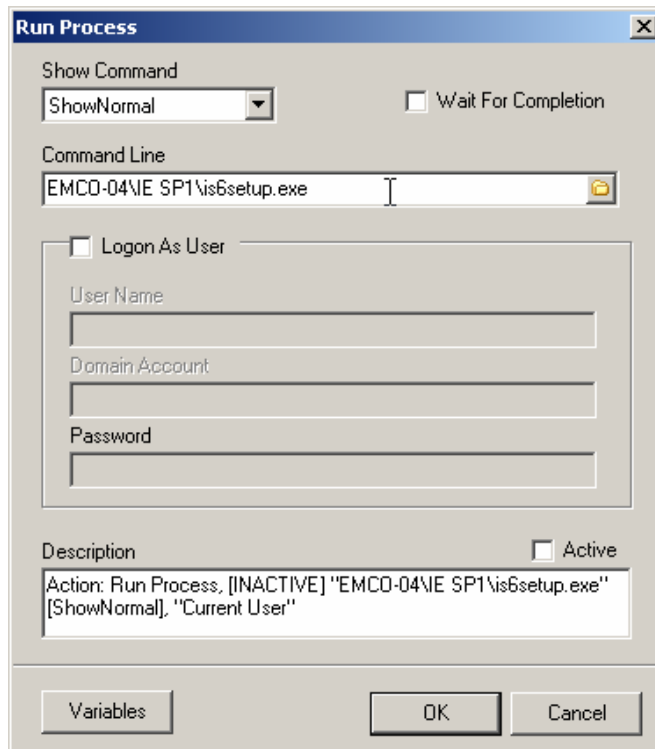

27. Append the command with the required parameter; see the details of each switch below:

- ✧ **u-** unattended Mode
- ✧ **f-** Force other programs to close when the computer shutdown
- ✧ **n-** Do not backup files for uninstall
- ✧ **o-** Overwrite OEM files without prompting
- ✧ **z-** do not restart when installation is complete
- ✧ **q-** Quiet Mode (No user interaction)
- ✧ **l-** List installed hot fixes

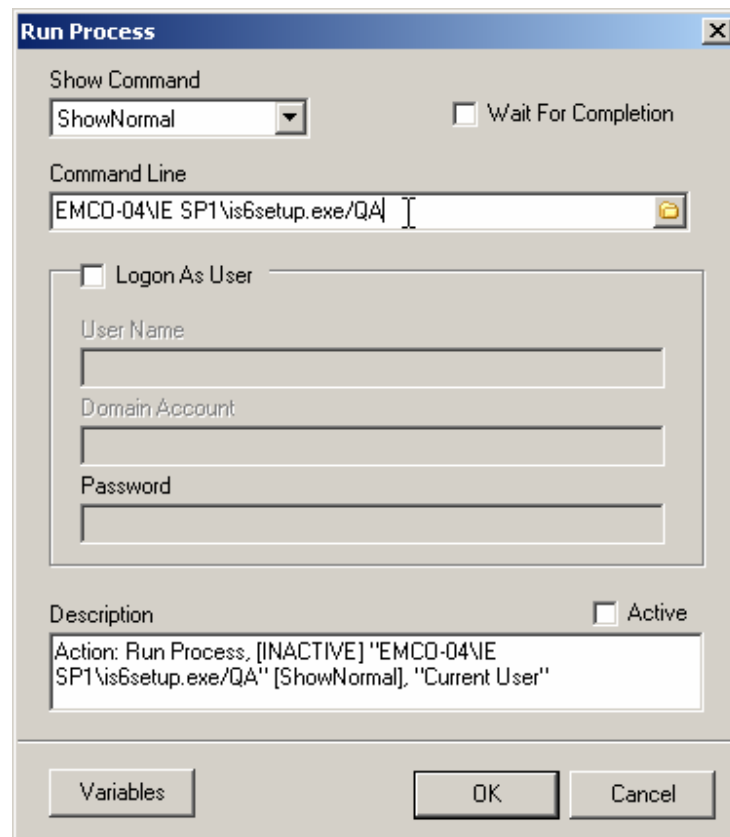

28. If you need to logon to that computer to run this process, check the **Logon As User** checkbox.

**Run Process**

Show Command: ShowNormal  Wait For Completion

Command Line: EMCO-04\IE SP1\is6setup.exe/QA

Logon As User

User Name:

Domain Account:

Password:

Description:  Active  
Action: Run Process, [INACTIVE] "EMCO-04\IE SP1\is6setup.exe/QA" [ShowNormal], User: "" Domain: ""

Variables OK Cancel

29. Type in the Username and in the corresponding fields.

**Run Process**

Show Command: ShowNormal  Wait For Completion

Command Line: EMCO-04\IE SP1\is6setup.exe/QA

Logon As User

User Name: Administrator

Domain Account:

Password:

Description:  Active  
Action: Run Process, [INACTIVE] "EMCO-04\IE SP1\is6setup.exe/QA" [ShowNormal], User: "Administrator" Domain:

Variables OK Cancel

30. Type in the **Domain Account** in the corresponding field.

31. Type in the password for this account in the **Password** field.

32. Check **Active** checkbox to make this job active.

- Show Command:** ShowNormal (dropdown menu)
- Wait For Completion:**
- Command Line:** EMCO-04\IE SP1\is6setup.exe/QA
- Logon As User:** 
  - User Name:** Administrator
  - Domain Account:** EMCO
  - Password:** [Redacted]
- Description:** Action: Run Process, [ACTIVE] "EMCO-04\IE SP1\is6setup.exe/QA" [ShowNormal], User: "Administrator" Domain: "EMCO". The **Active** checkbox is checked.
- Buttons:** Variables, OK, Cancel

33. Click **Ok** button.

This screenshot is identical to the previous one, but the mouse cursor is positioned over the **OK** button, indicating the final step of the process.

34. The added action will appear in the actions list.

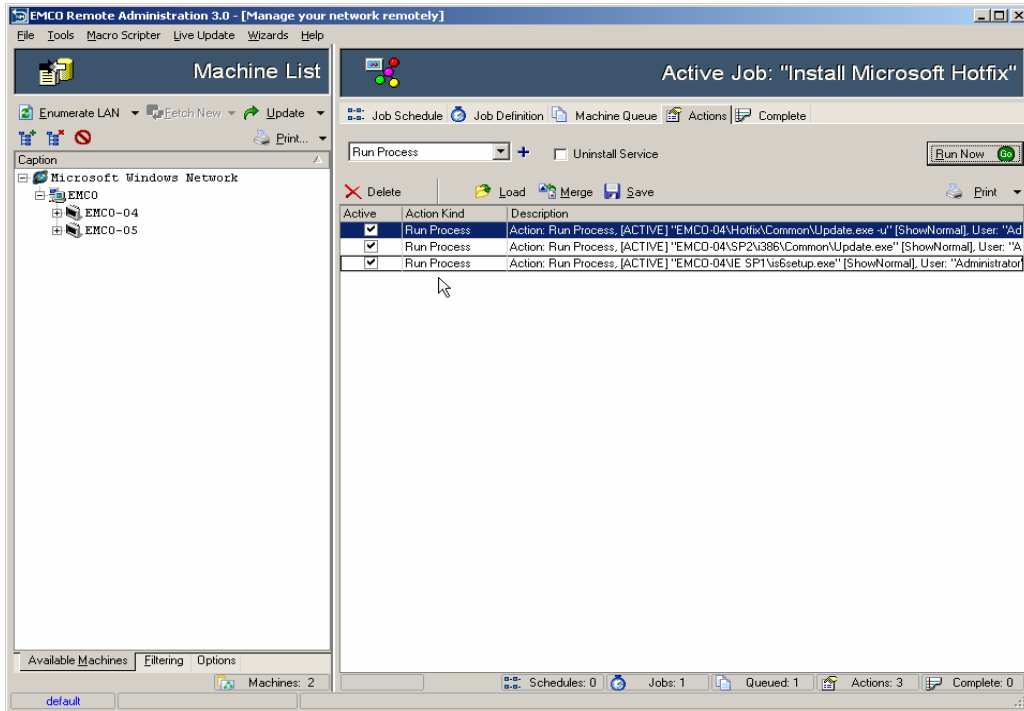

35. You can either click **Run Now** button to execute this task now; you can schedule it to be executed automatically on the specified time.

