

Installing Microsoft HotFix in Remote Administration 3.0

To Install Microsoft Hot Fix:

To install Microsoft Hot Fix on remote machine(s) in EMCO Remote Administration 3.0 perform the following steps:

1. Download the latest Hot Fix from the Microsoft Windows Update Website.
2. Extract the Hot Fix to a Network Share by running the hot fix file with **-X** parameter.

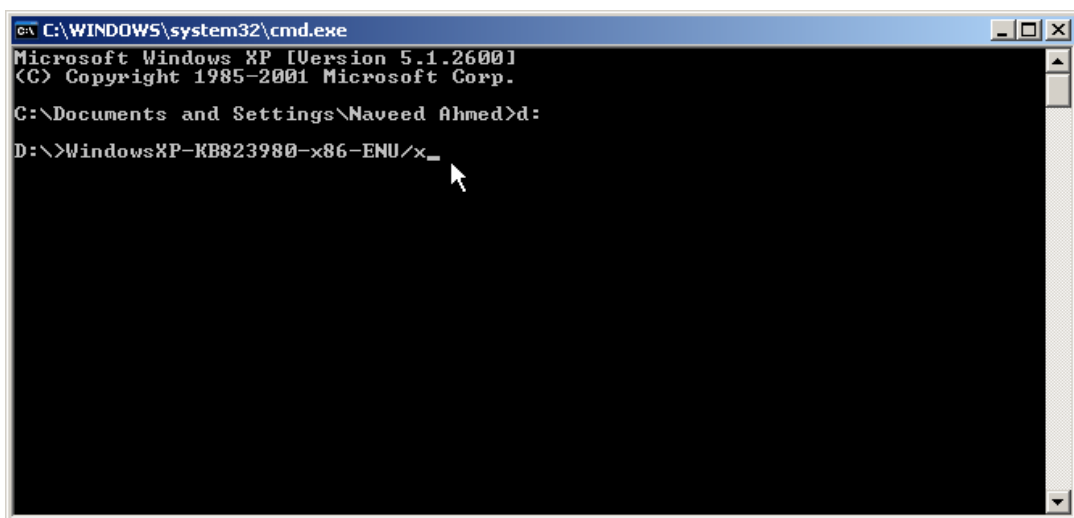

```
C:\WINDOWS\system32\cmd.exe
Microsoft Windows XP [Version 5.1.2600]
(C) Copyright 1985-2001 Microsoft Corp.

C:\Documents and Settings\Naveed Ahmed>d:
D:\>WindowsXP-KB823980-x86-ENU/x_
```

3. A **Choose Directory for Extracted Files** dialog box will appear on the screen.

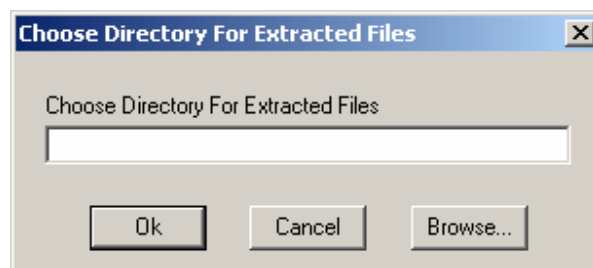

4. Select the Network Share where you want to decompress the installation files.

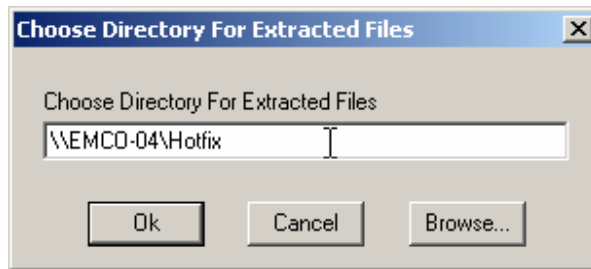

5. Click the **OK** button. It will extract all files to your Network Share.

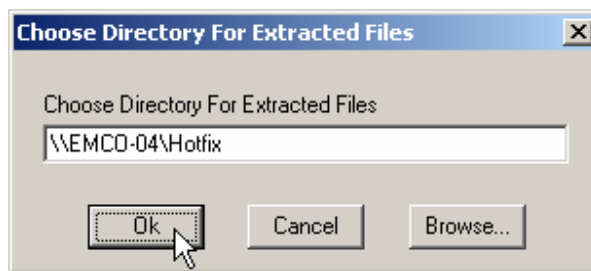

6. Run EMCO Remote Administration 3.0.

7. Switch to the **Job Definition** Tab.

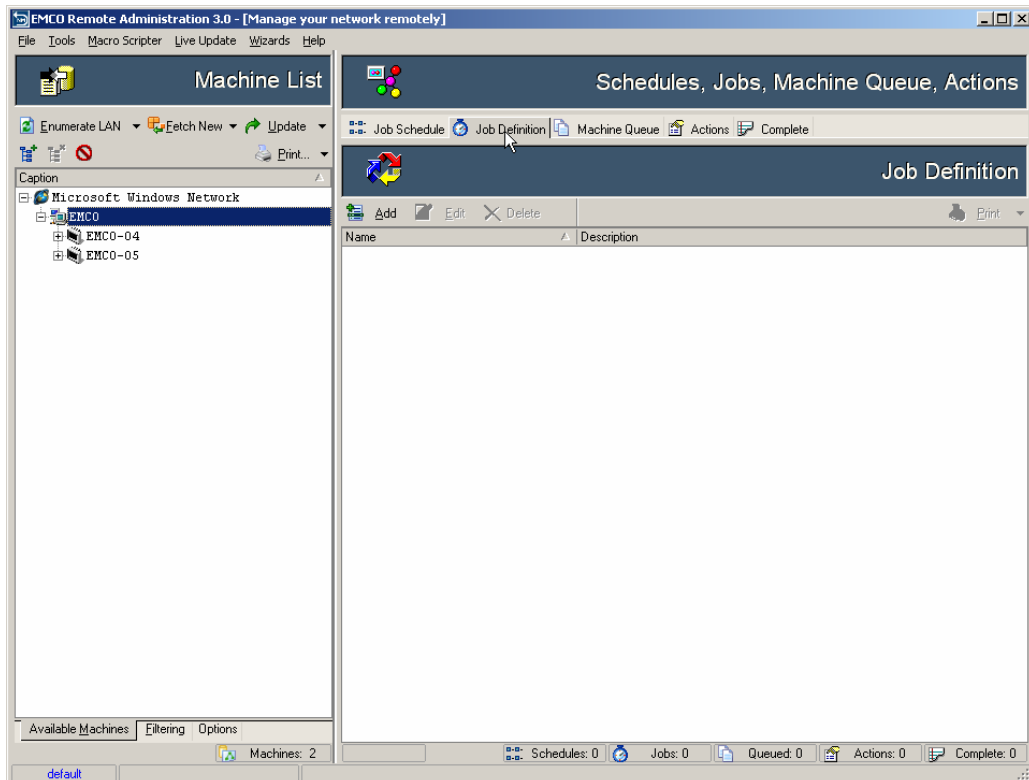

8. Click **Add** button to add a new job.

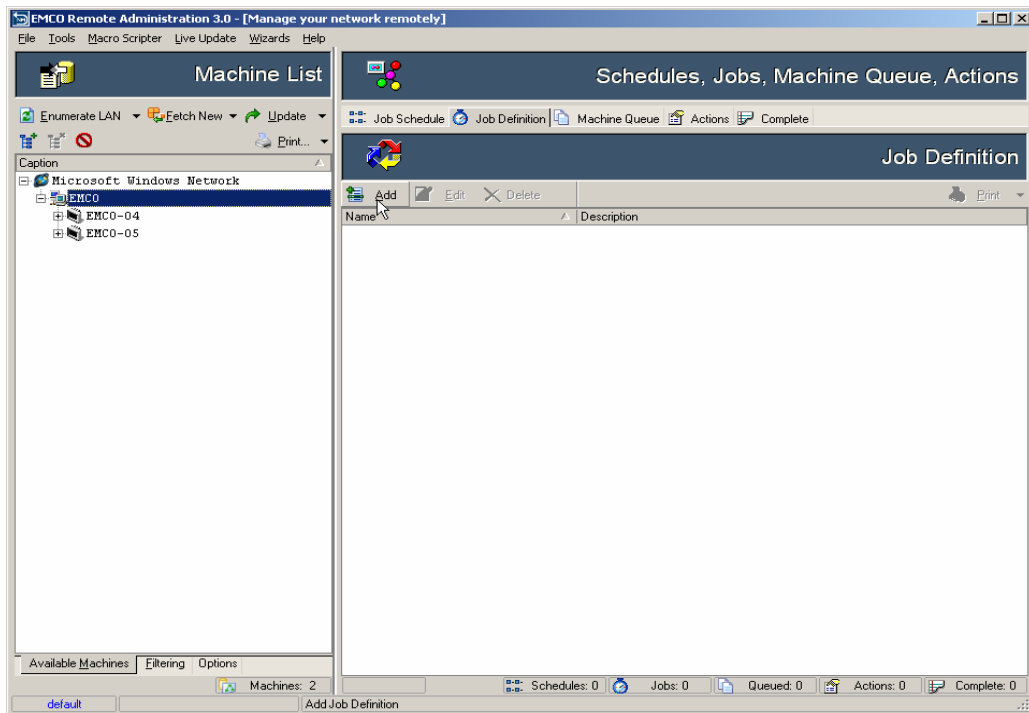

9. **Job Definition** dialog box will appear on the screen.

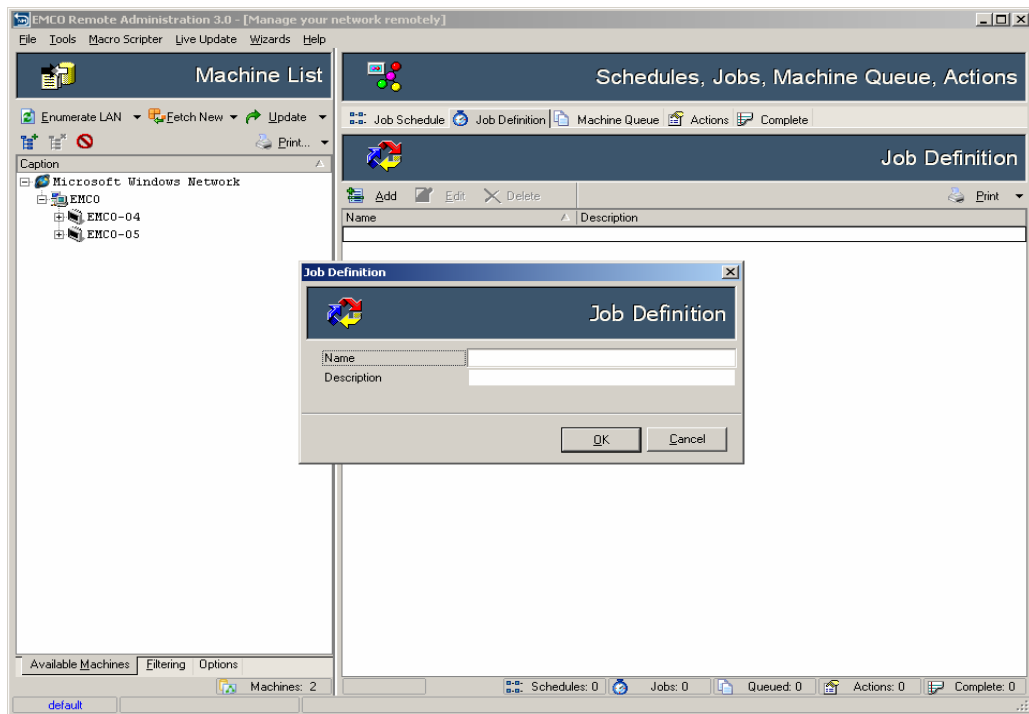

10. Type in the name of the job in the **Name** textbox.

11. Type in the description of the job in the **Description** textbox.

12. Click **Ok** button to add the job.

13. Switch to the **Machine Queue** tab.

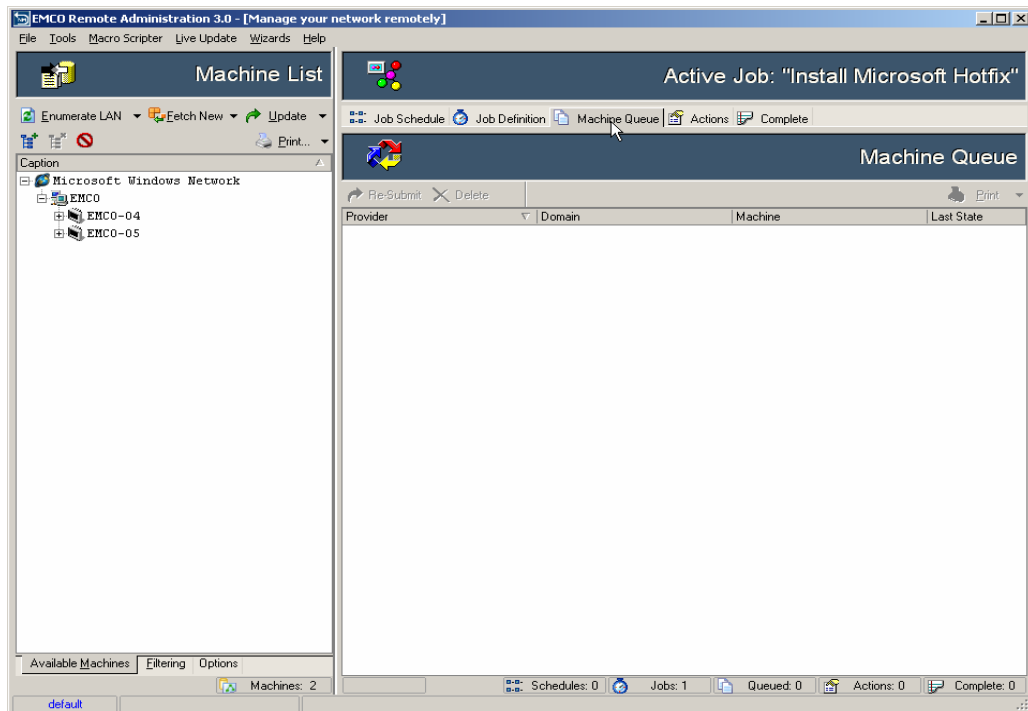

14. Press the **Ctrl** key and select the machines that you want to process.

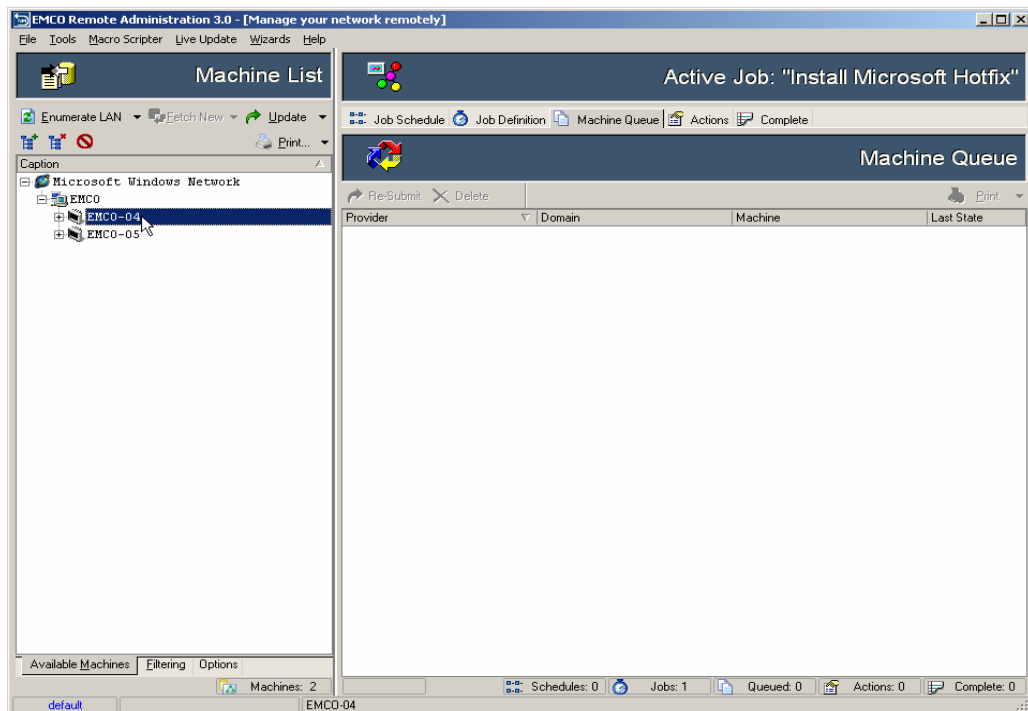

15. Click any of the selected machines, and drag it to the **Machines Queue** tab.

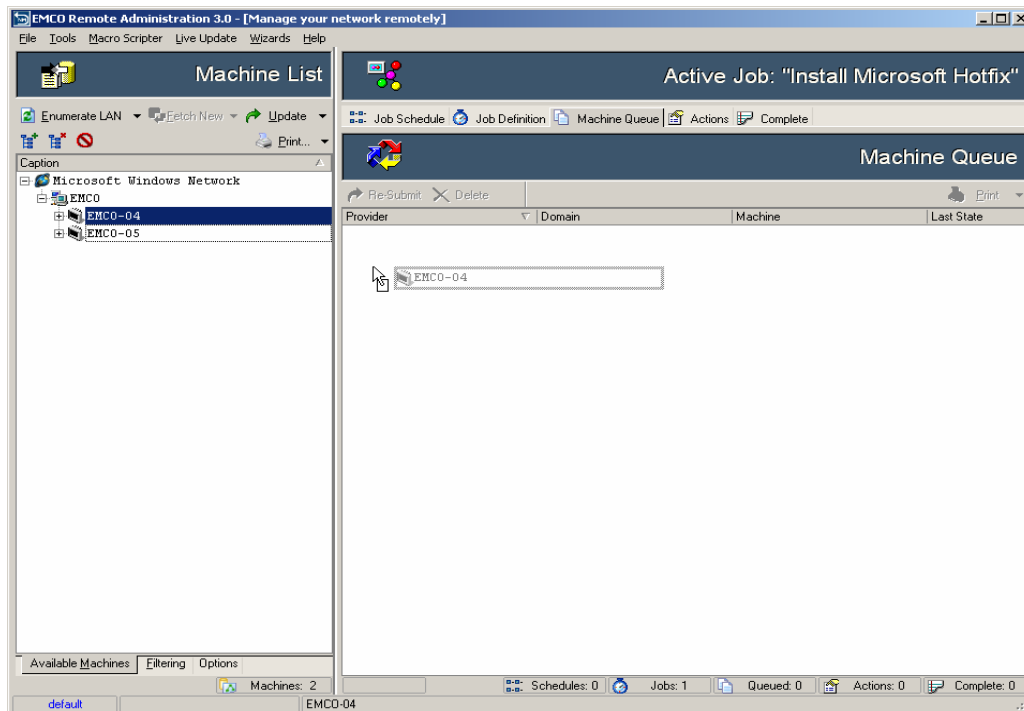

16. The selected machines will appear in the **Machines Queue** tab.

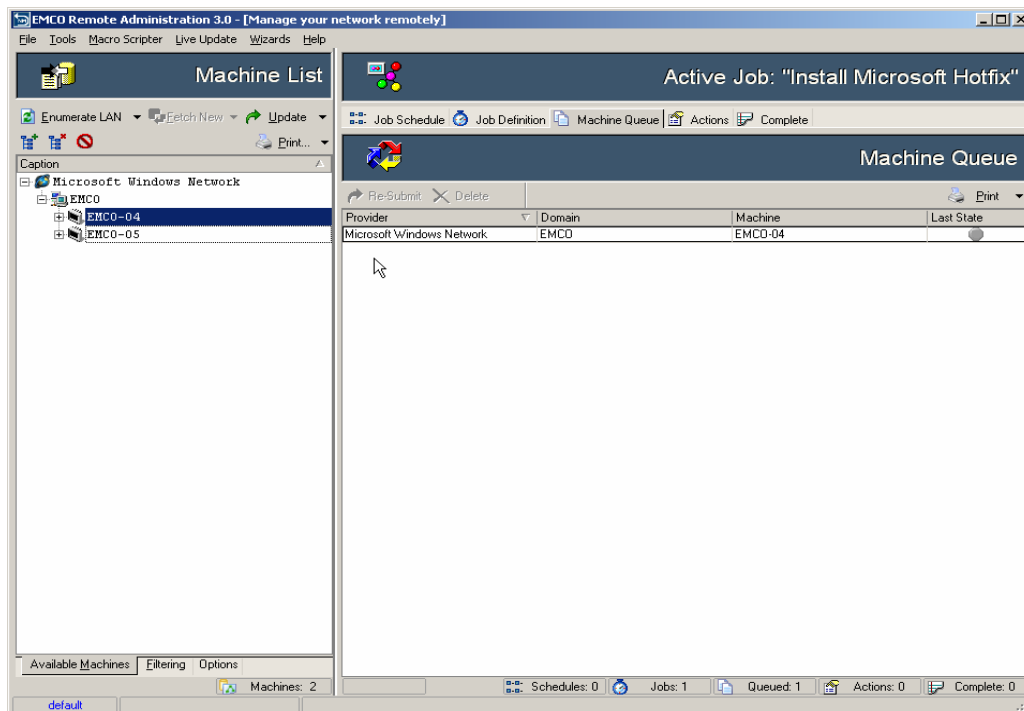

17. Switch to **Actions** Tab.

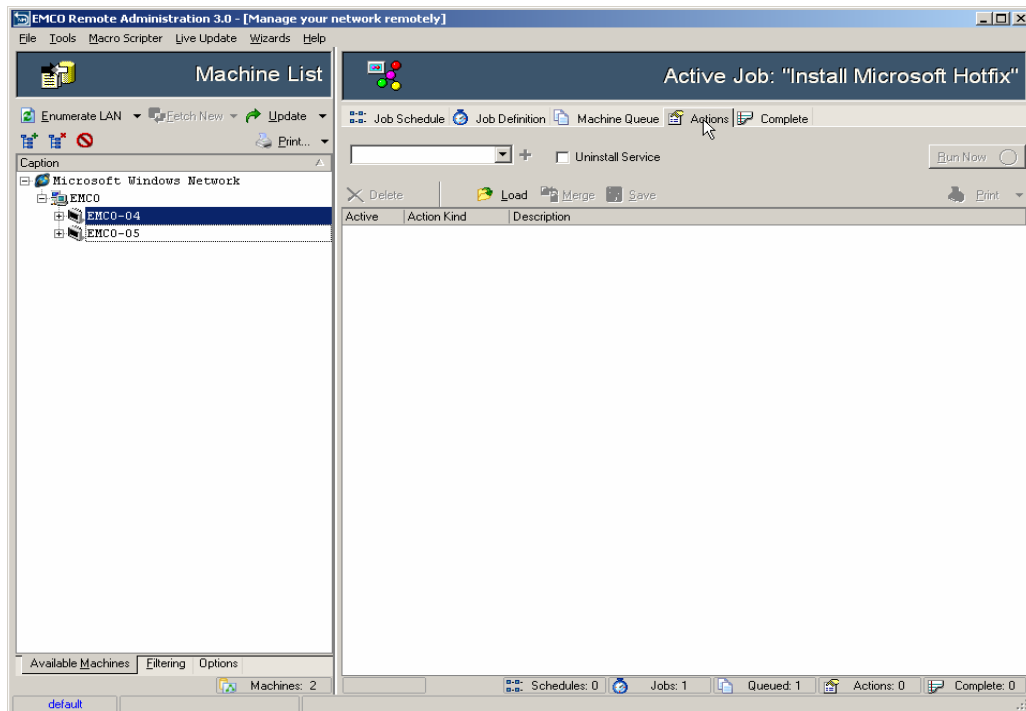

18. Select **Run Process** from the actions dropdown list.

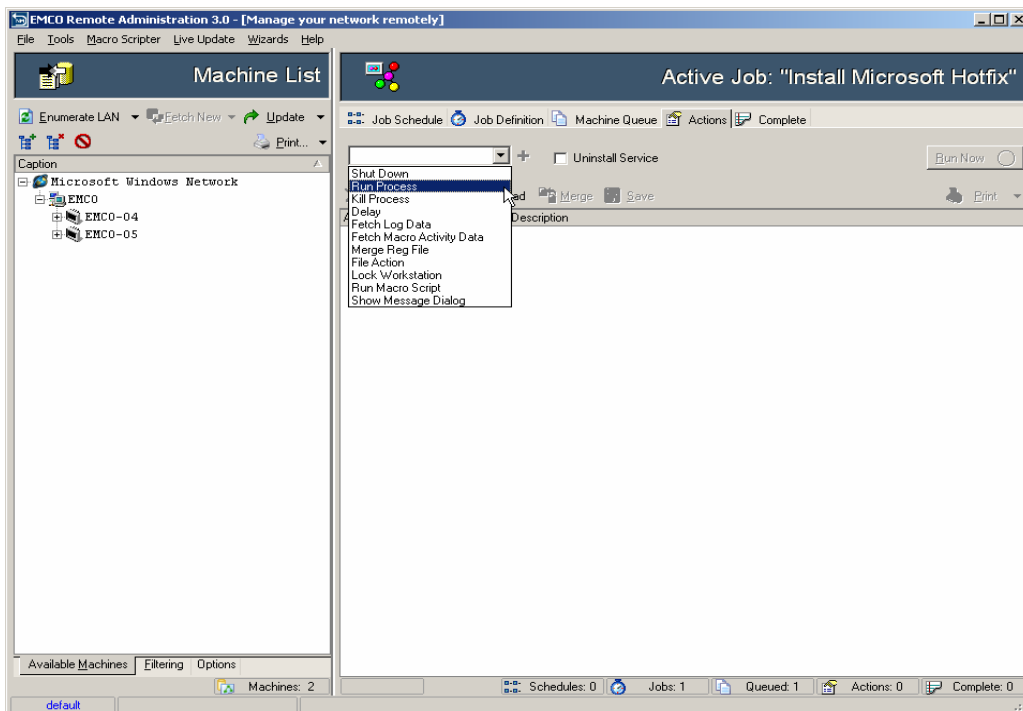

19. Click the **New Task Action** button to add a new stored task to **Action** list.

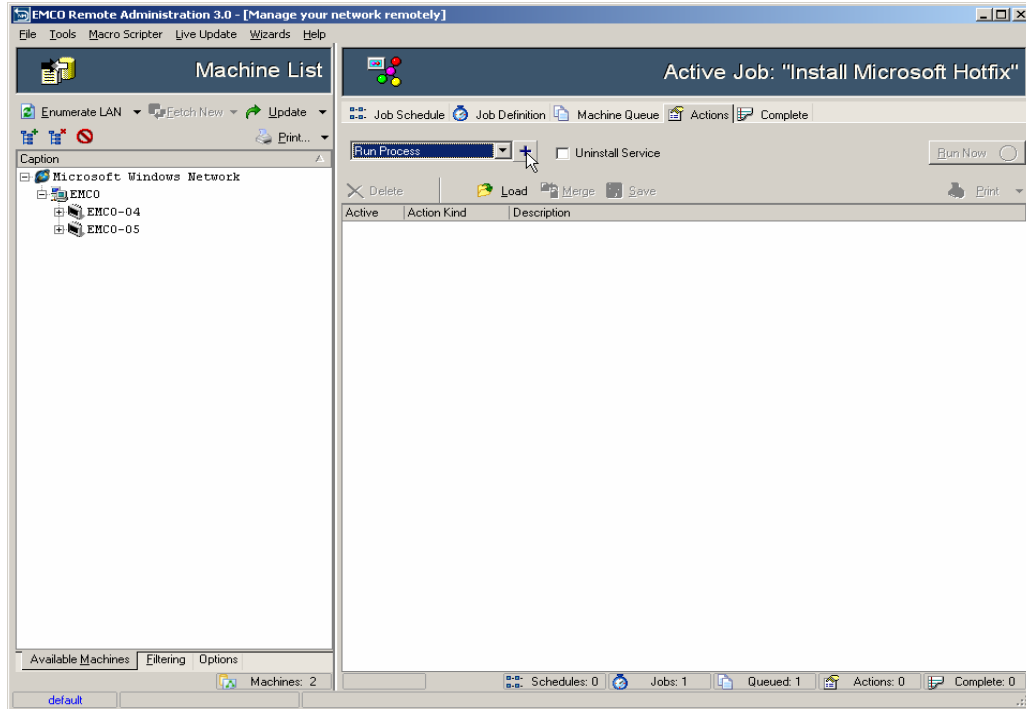

20. **Run Process** Dialog box will appear on the screen.

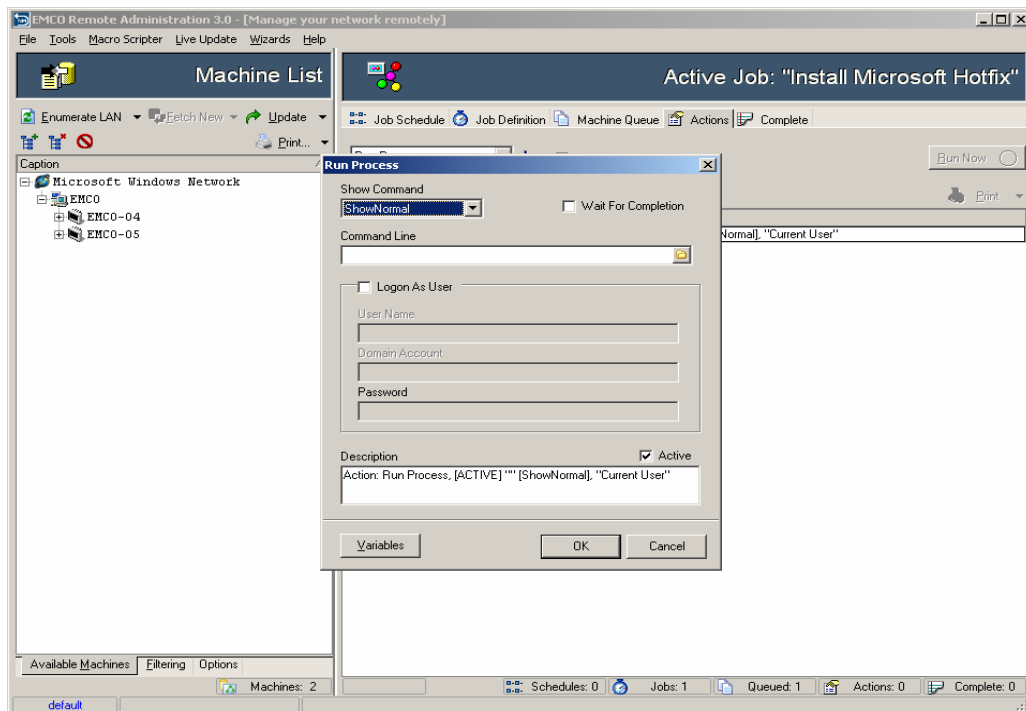

21. Select how you want to run this process.

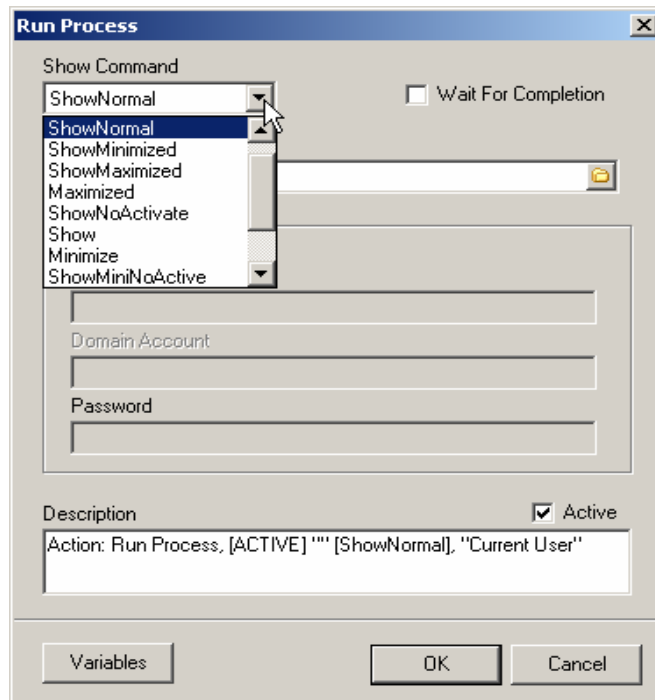

22. Type in the command in the **Network Share\Hotfix\Common\Update.exe** textbox.

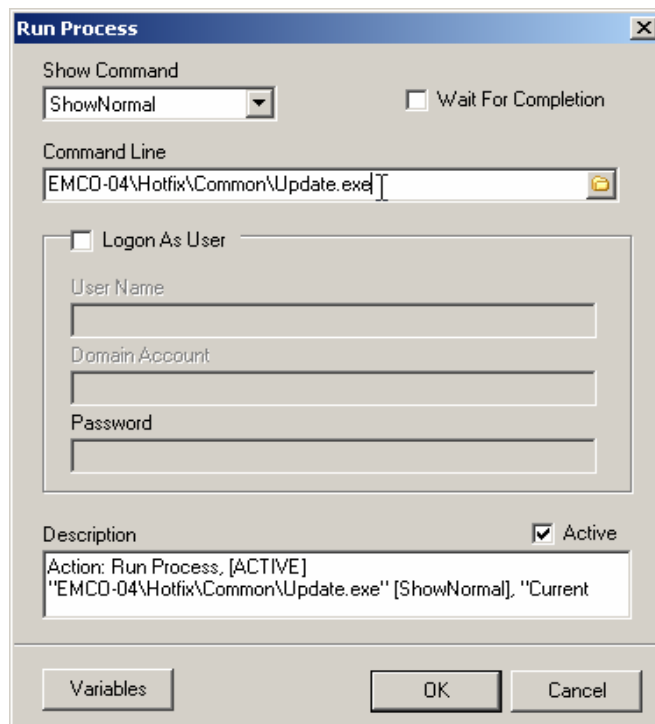

23. Append the command with the required parameter; see the details of each switch below:

- ✧ **u**- unattended Mode
- ✧ **f**-Force other programs to close when the computer shutdown
- ✧ **n**- Do not backup files for uninstall
- ✧ **o**-Overwrite OEM files without prompting
- ✧ **z**-do not restart when installation is complete
- ✧ **q**-Quiet Mode (No user interaction)
- ✧ **l**-List installed hot fixes

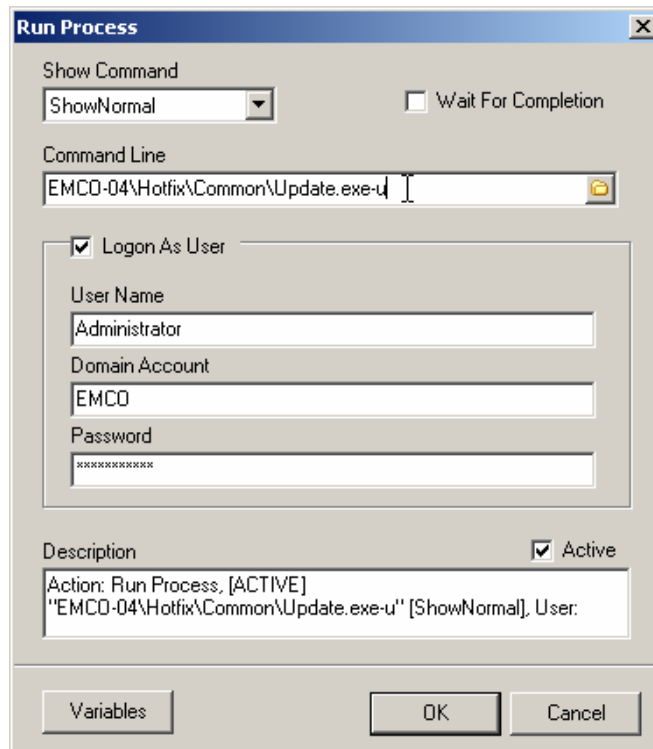

Run Process [X]

Show Command: ShowNormal [v] Wait For Completion

Command Line: EMCO-04\Hotfix\Common\Update.exe-u

Logon As User

User Name: Administrator

Domain Account: EMCO

Password: [Masked]

Description: Active
Action: Run Process, [ACTIVE]
"EMCO-04\Hotfix\Common\Update.exe-u" [ShowNormal], User:

Variables [] OK [] Cancel []

24. If you need to logon to that computer to run this process, check the **Logon As User** checkbox.

Run Process

Show Command: ShowNormal Wait For Completion

Command Line: EMCO-04\Hotfix\Common\Update.exe-u

Logon As User

User Name:

Domain Account:

Password:

Description: Active
Action: Run Process, [INACTIVE]
"EMCO-04\Hotfix\Common\Update.exe-u" [ShowNormal], User: ""

Variables OK Cancel

25. Type in the Username and in the corresponding fields.

Run Process

Show Command: ShowNormal Wait For Completion

Command Line: EMCO-04\Hotfix\Common\Update.exe-u

Logon As User

User Name: Administrator

Domain Account:

Password:

Description: Active
Action: Run Process, [INACTIVE]
"EMCO-04\Hotfix\Common\Update.exe-u" [ShowNormal], User: ""

Variables OK Cancel

26. Type in the **Domain Account** in the corresponding field.

Run Process

Show Command: ShowNormal Wait For Completion

Command Line: EMCO-04\Hotfix\Common\Update.exe-u

Logon As User

User Name: Administrator

Domain Account: EMCO

Password: [Empty]

Description: Active
Action: Run Process, [INACTIVE]
"EMCO-04\Hotfix\Common\Update.exe-u" [ShowNormal], User:

Buttons: Variables, OK, Cancel

27. Type in the password for this account in the **Password** field.

Run Process

Show Command: ShowNormal Wait For Completion

Command Line: EMCO-04\Hotfix\Common\Update.exe-u

Logon As User

User Name: Administrator

Domain Account: EMCO

Password: [Masked with asterisks]

Description: Active
Action: Run Process, [ACTIVE]
"EMCO-04\Hotfix\Common\Update.exe-u" [ShowNormal], User:

Buttons: Variables, OK, Cancel

28. Check **Active** checkbox to make this job active.

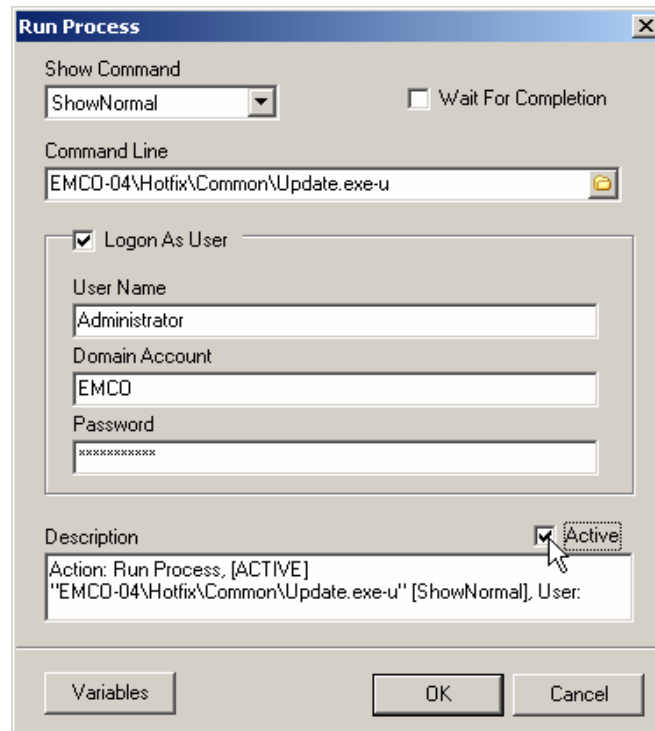

29. Click **Ok** button.

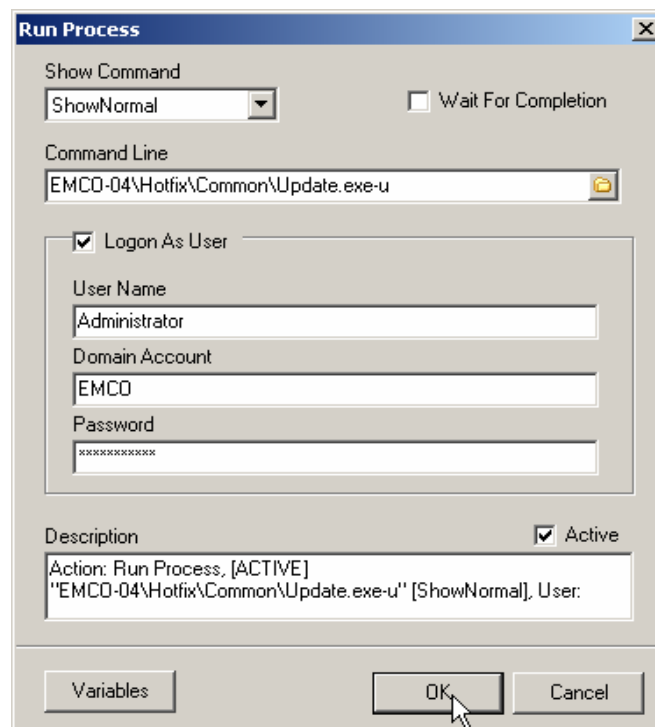

30. The added action will appear in the actions list.

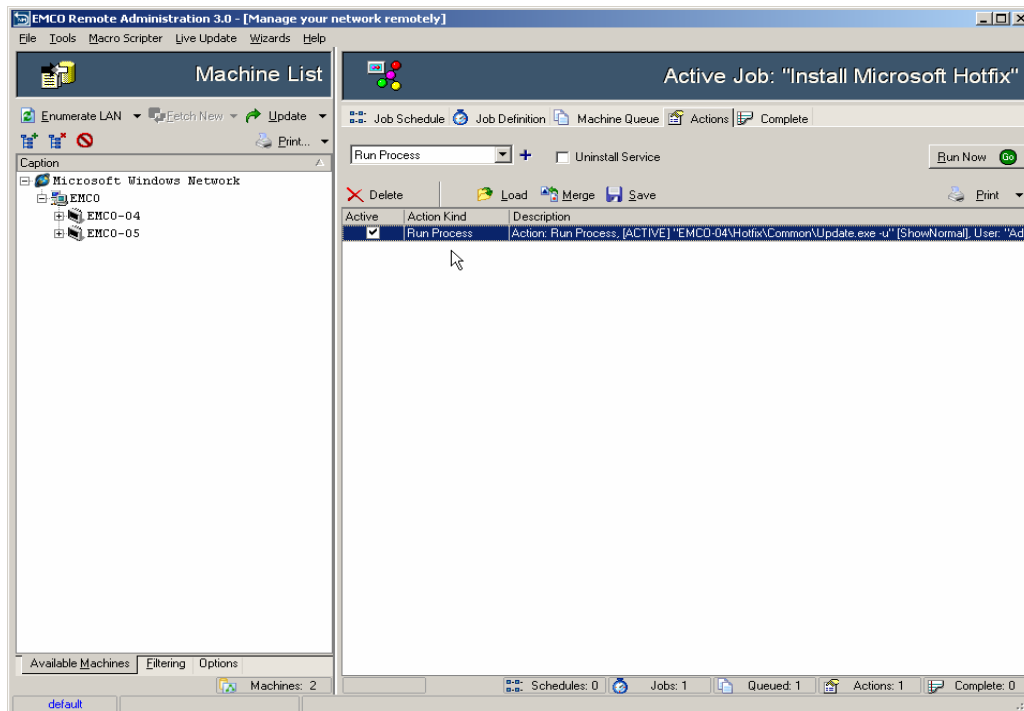

31. You can either click **Run Now** button to execute this task now; you can schedule it to be executed automatically on the specified time.

