

Installing Service Pack For Windows XP

To Install Microsoft Service Pack for Windows XP:

To install Microsoft Service Pack for Windows XP on remote machine(s) in EMCO Remote Administration 3.0 perform the following steps:

1. Download the latest Service Pack from the Microsoft Windows Update Website.
2. Extract the Service Pack to a Network Share by running the Service Pack file with **-X** parameter.

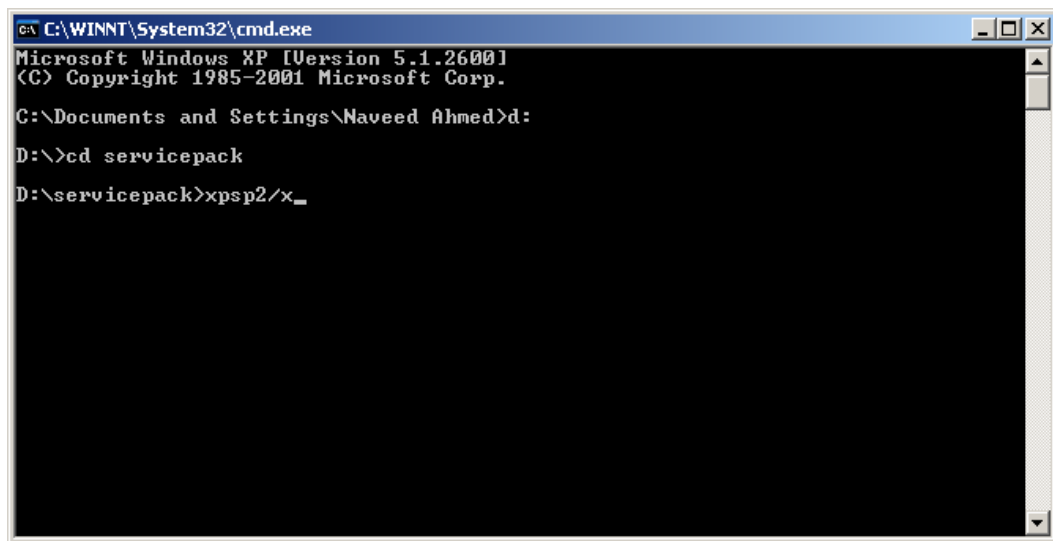

```

C:\WINNT\System32\cmd.exe
Microsoft Windows XP [Version 5.1.2600]
(C) Copyright 1985-2001 Microsoft Corp.

C:\Documents and Settings\Naveed Ahmed>d:
D:\>cd servicepack
D:\servicepack>xpsp2/x_
  
```

3. A dialog box will appear asking the destination directory; select the Network Share where you want to decompress the installation files and click the **OK** button. It will extract all files to your Network Share.

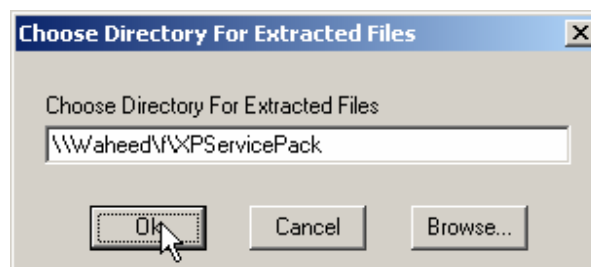

4. File extraction process will begin.

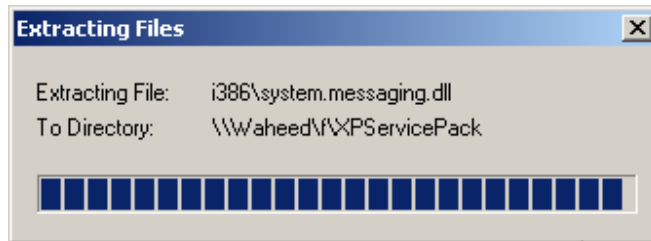

5. Now run **EMCO Remote Administration 3.0**.
6. Click the **Job Definition** Tab.

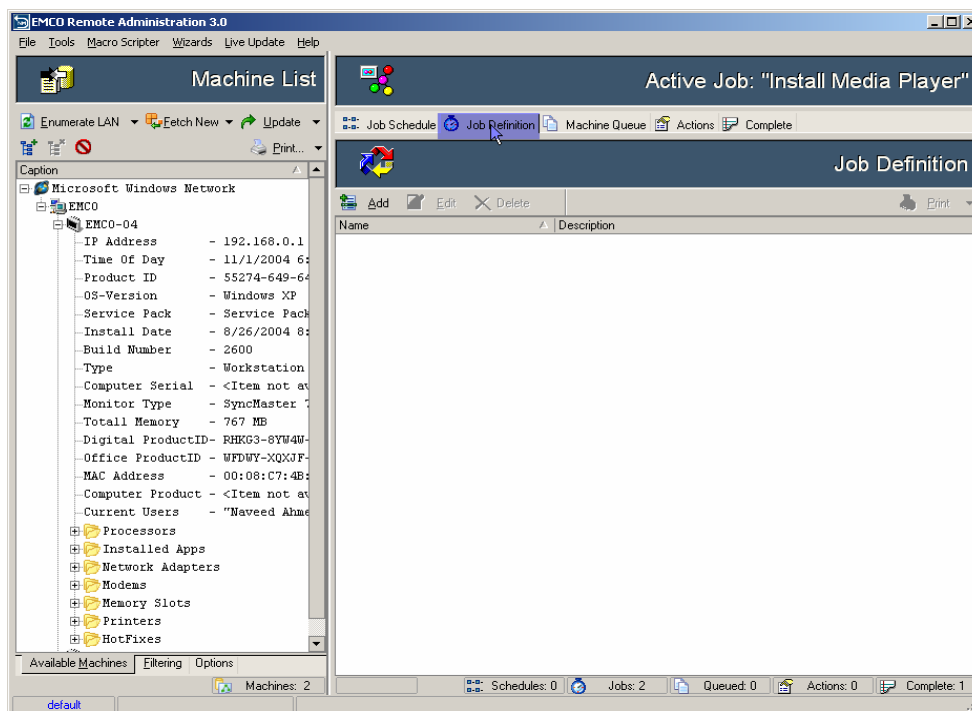

7. Click the **ADD** button a dialog box will appear

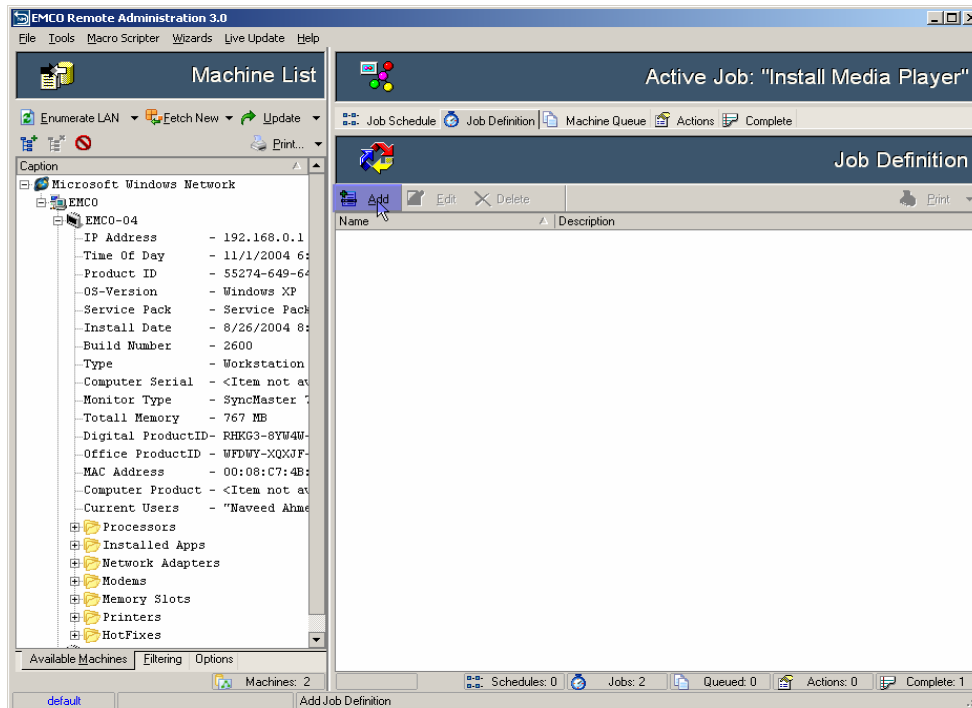

8. Type the **Name** of the job and type its **description** in the respective text boxes. Click the **OK** button.

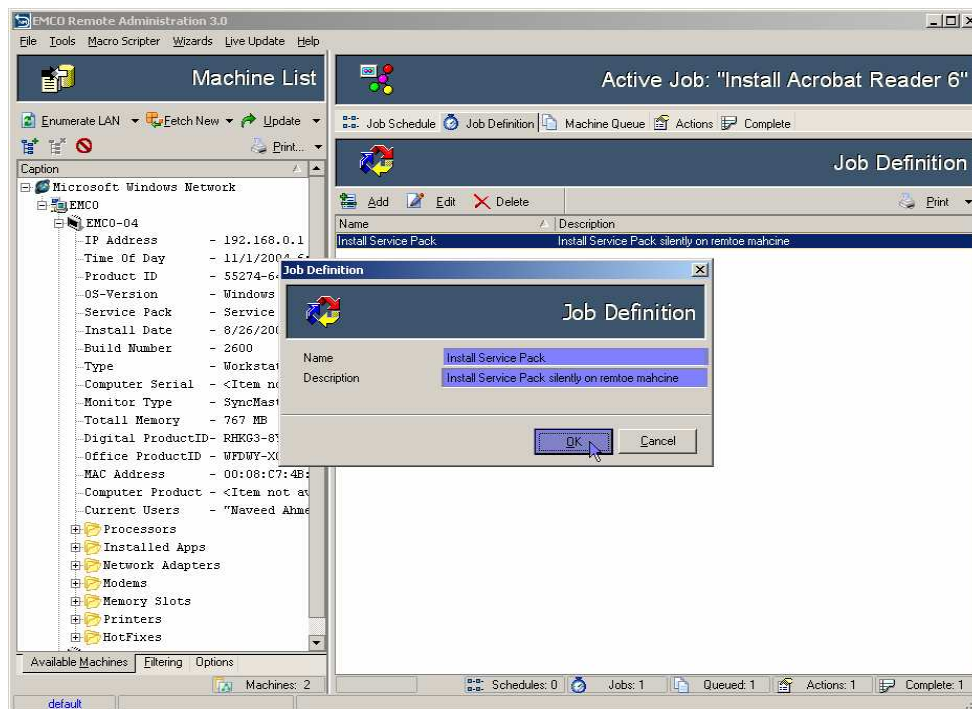

9. Click the **Machine Queue** Tab.

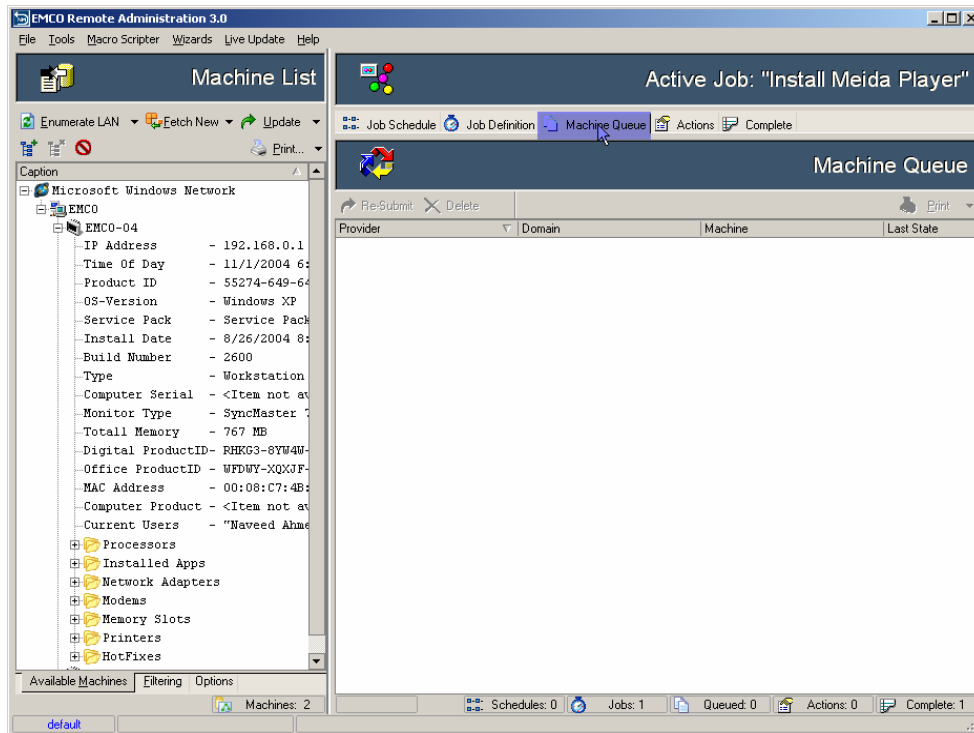

10. Select the machines from the **Machine** tree shown on the left.

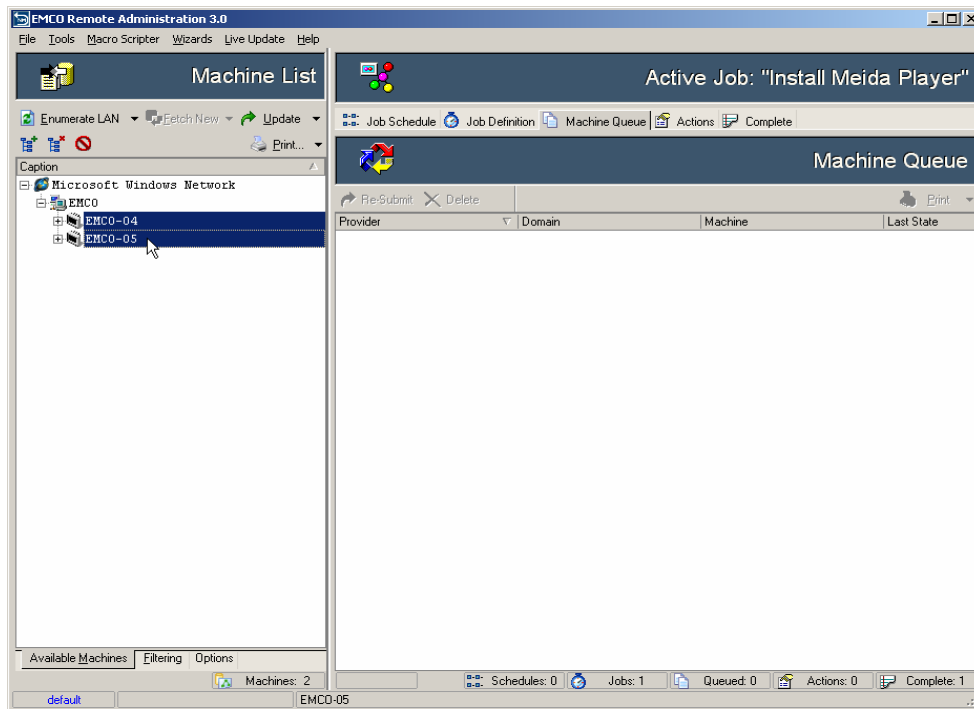

11. Drag machines on which you want to install Service Pack, to the **Machine Queue** Tab.

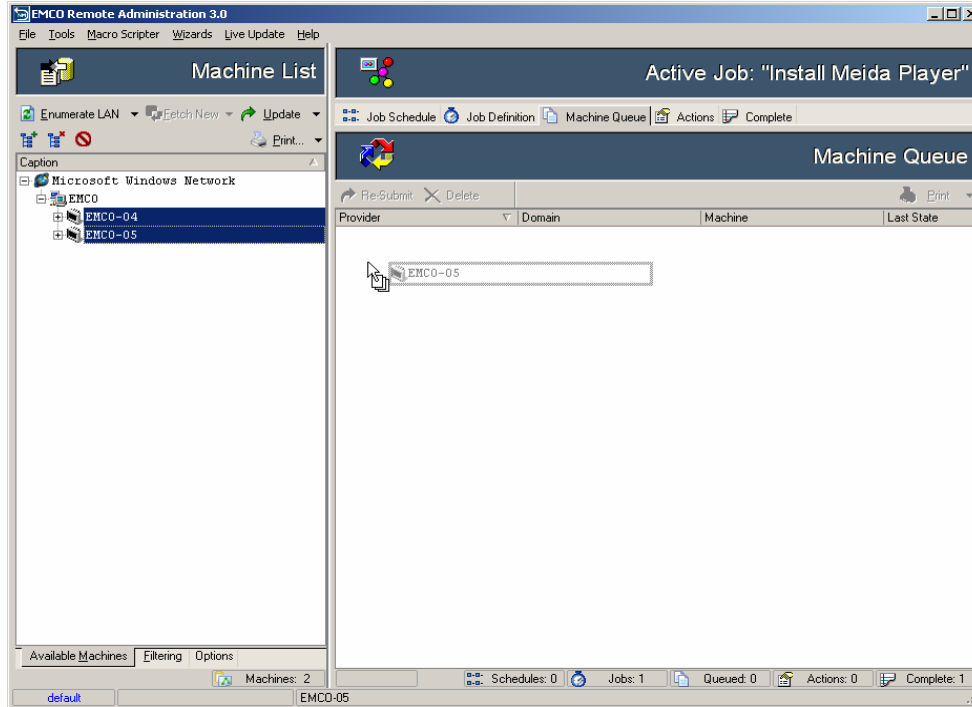

12. Switch to the **Actions** Tab.

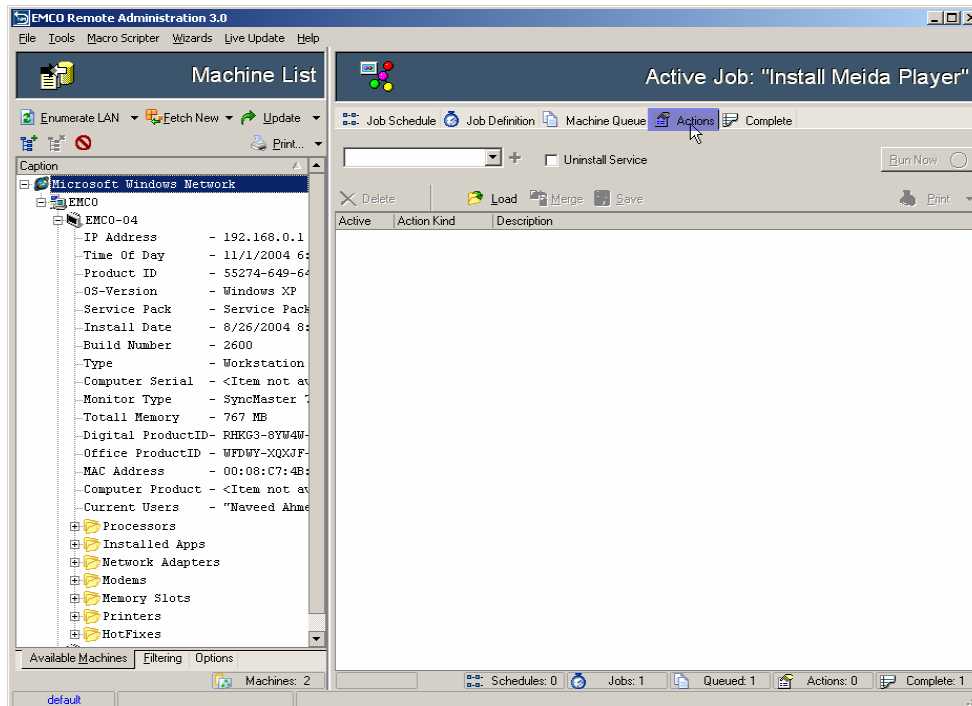

13. Select the **Run Process** action from the **Actions** dropdown list.

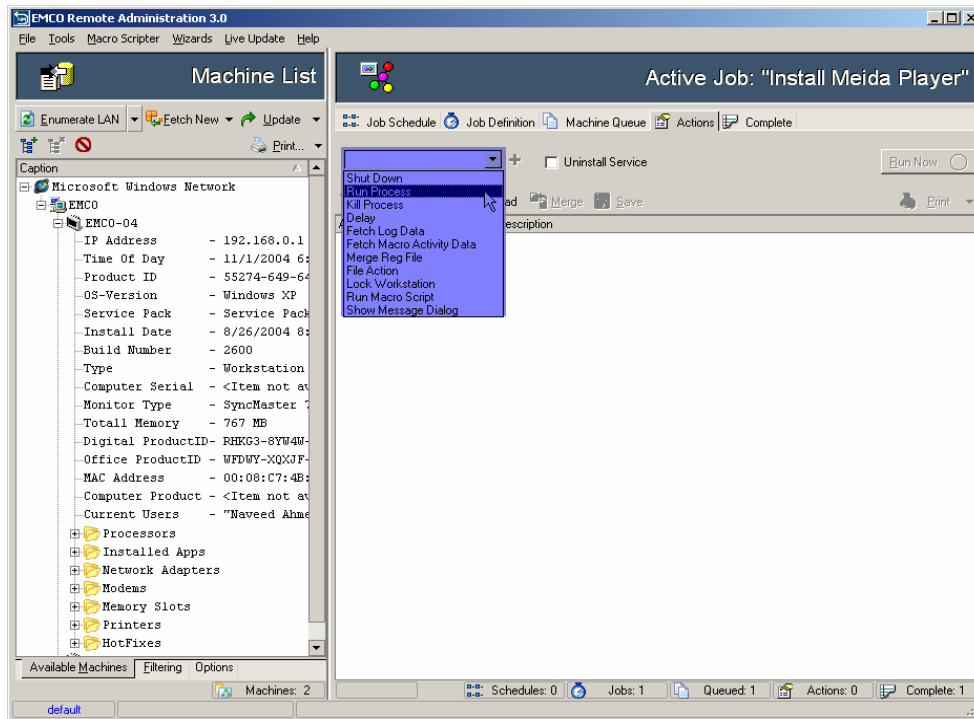

14. Click **+** button to add the selected action.

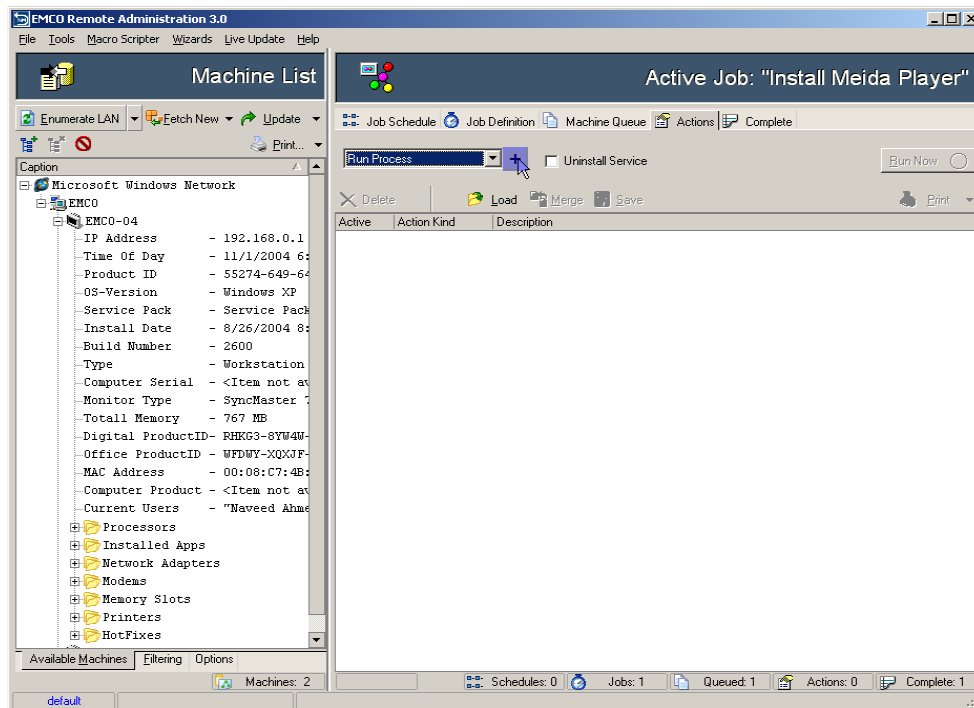

15. **Run Process** dialog box will appear on the screen.

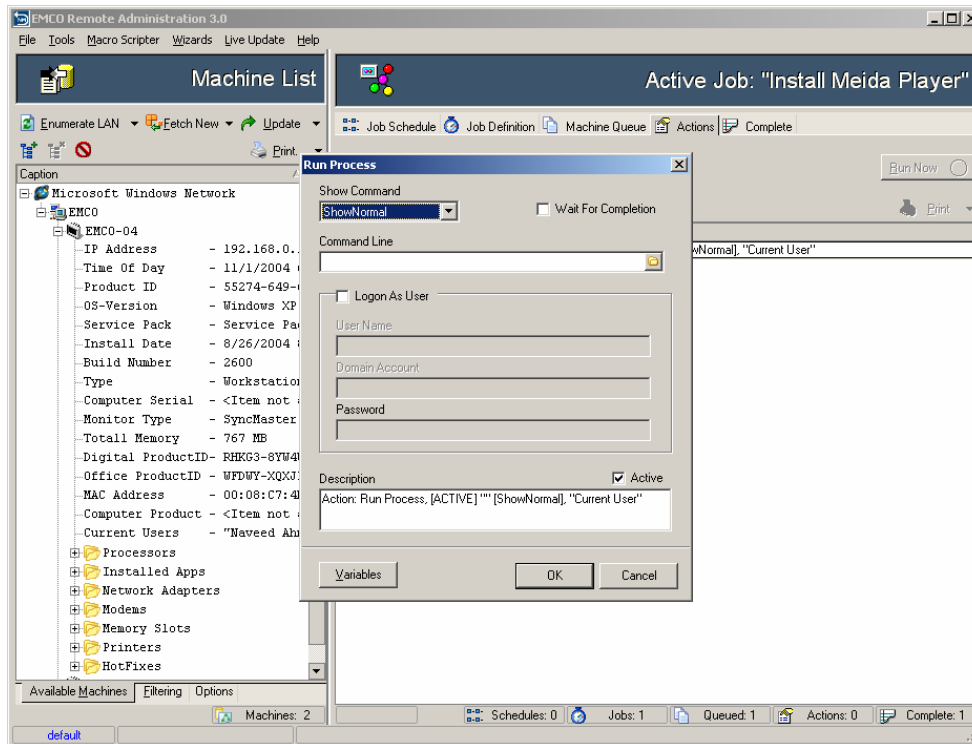

16. Select how you want to execute the command from the **Show command** dropdown list.

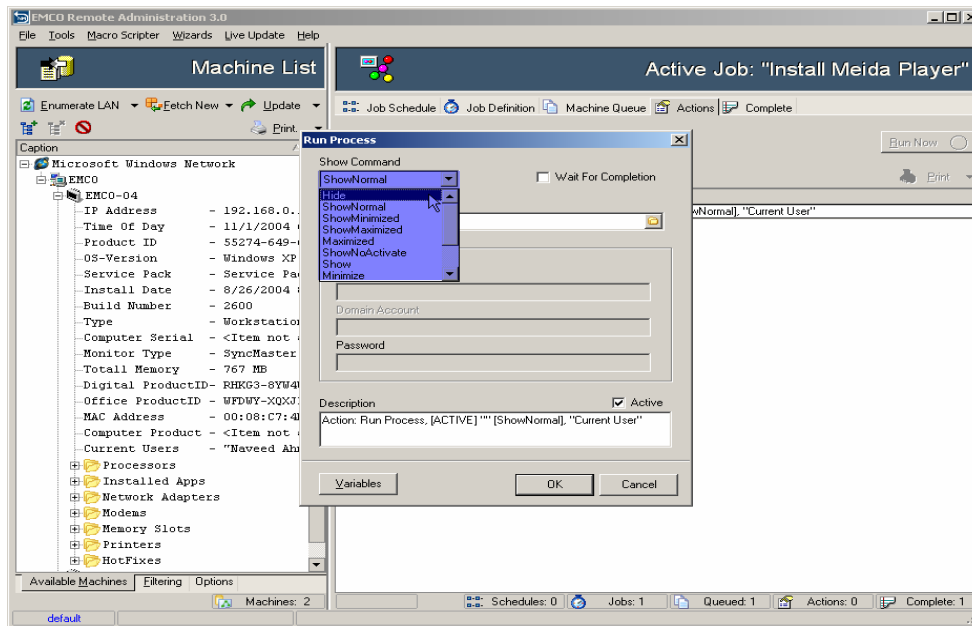

17. Click the browse button and locate the Update.exe in **\\ Network Sahre\ServicePack\i386\update** or type in the **CMD** textbox.
18. Append the command with the required parameter.

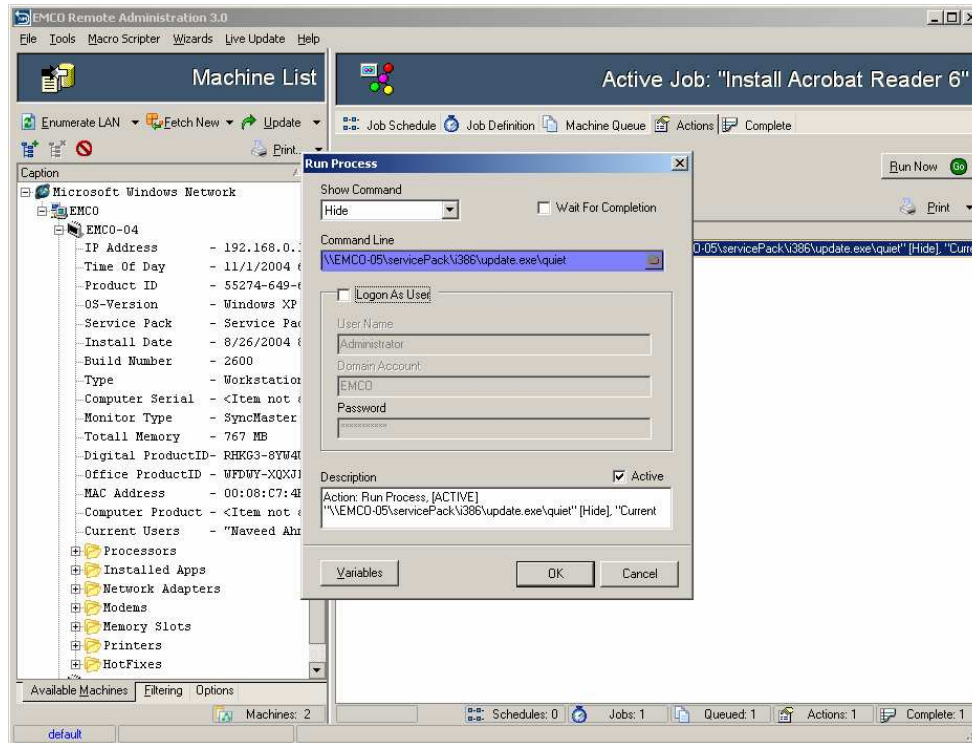

19. To see the details of the available parameters type `\\Network Share\ServicePack\i386\update\update/?` on the Command Prompt.

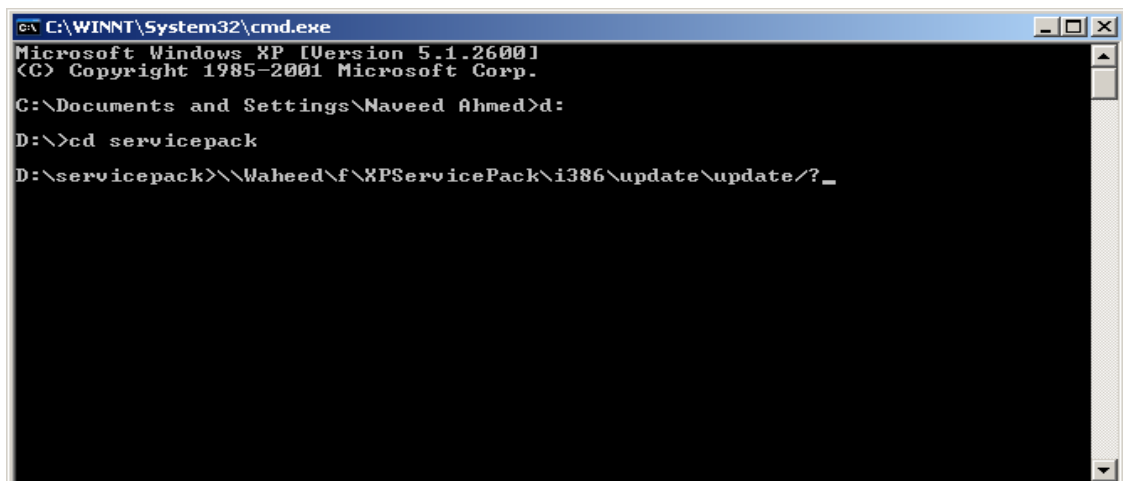

A dialog box will appear showing the details of the available parameters.

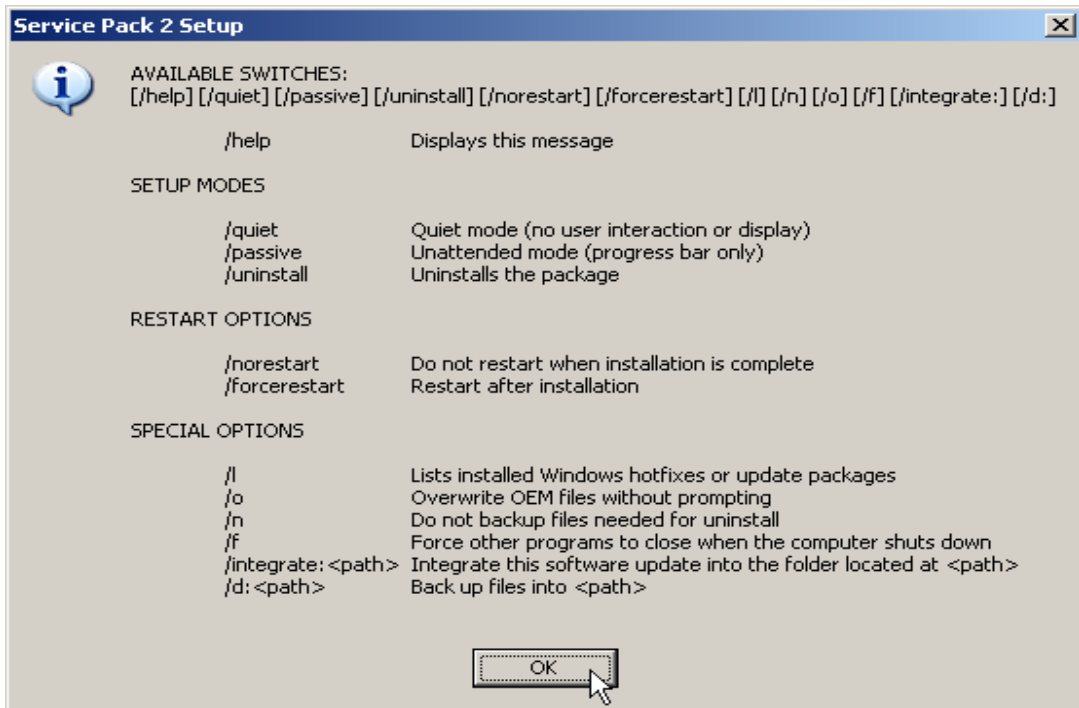

20. If you need specific permissions to install Hot Fix on remote machines then check the **Logon As User** checkbox and type the User name and Password.

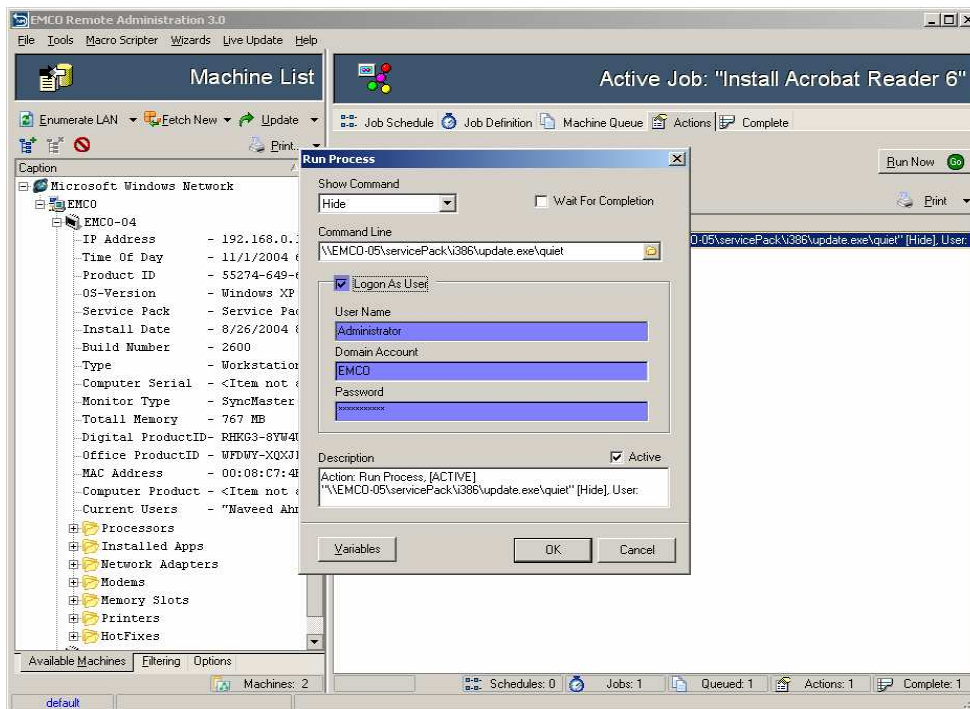

21. Click OK button.

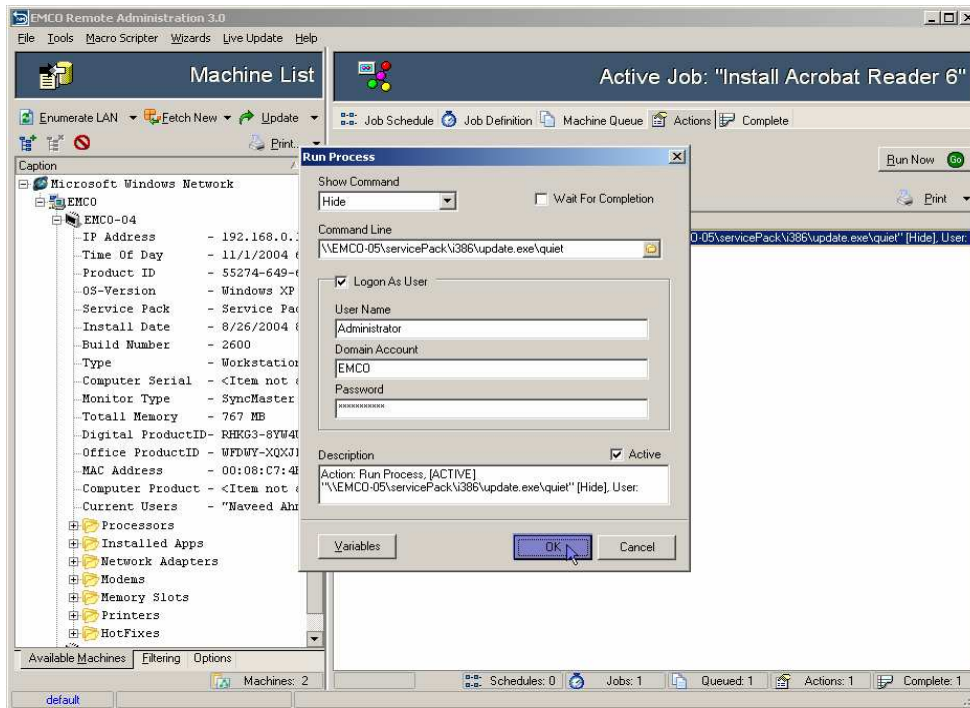

22. The added action will appear in the actions list.

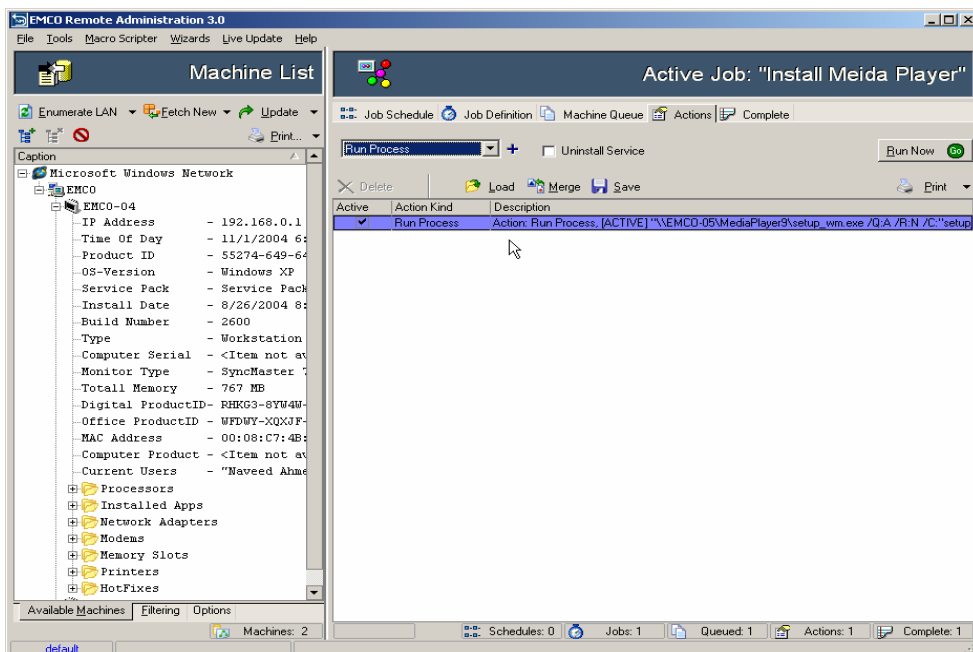

23. Click the  button. This will install Service Pack on selected machines.