Knowledgebase Article

How to Auto-Fetch machines via IP-Range in NI

© Copyright 2001-2012 EMCO Software

How to Auto-Fetch machines via IP-Range in NI

To Auto Fetch machines via IP range perform the following features:

1. Switch to Options Tab.
2. Expand Auto Processing node.
3. Expand Auto Fetch node.
4. Select required fetch type from the Fetch Kind drop-down list.
5. Select your required interval.
6. Select your required interval type from the drop-down list.

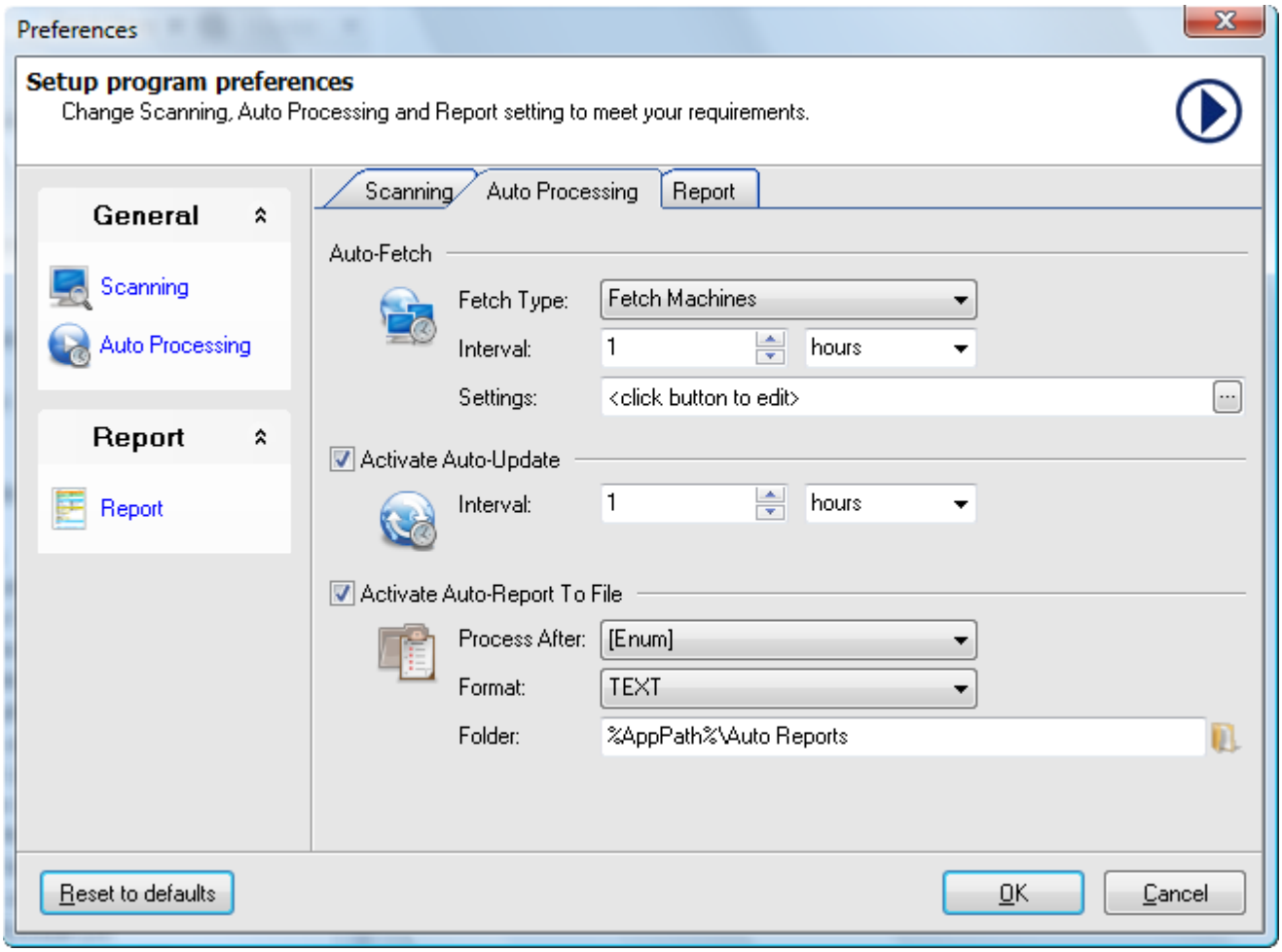

© Copyright 2001-2012 EMCO Software

7. Click Setting button.
8. Auto Fetch Via IP Range dialog appears on the screen.
9. Click Insert button.
10. Via IP Range dialog appears on the screen.
11. Select the required provider from the Provider drop-down list.
12. Select the required domain from the Domain drop-down list.
13. Select the starting IP in the From IP field.
14. For a ranged scan check Ranged check box.
15. Type the ending IP in the IP To field.
16. Check Resolve to host check box.

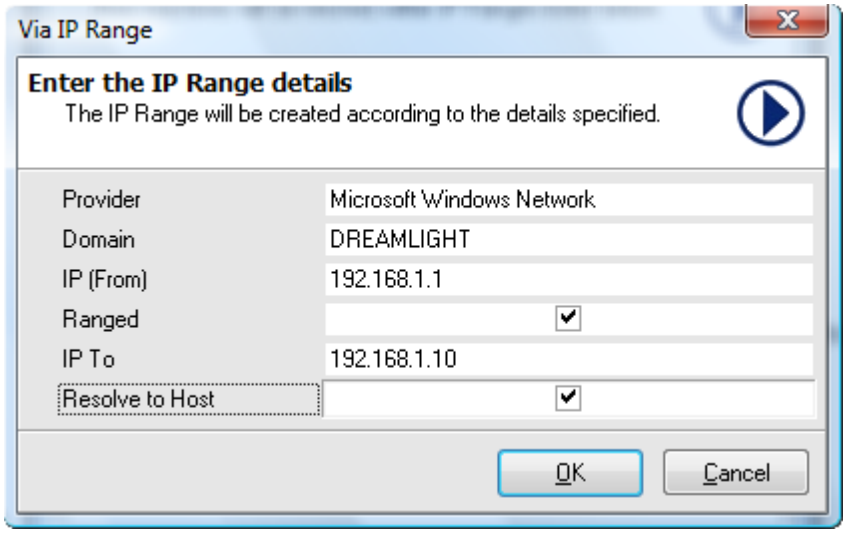

17. Click Ok button on a Via IP Range dialog.

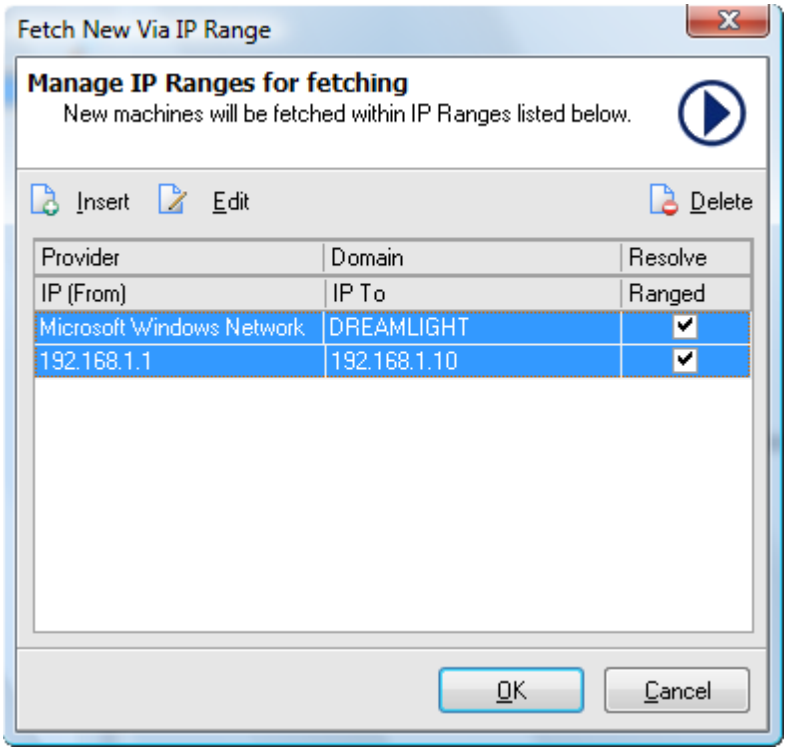

18. Click Ok button on Auto Fetch Via IP Range dialog .
19. Switch back to Manage tab.
20. Now you have successfully enabled Auto Fetch machines via IP Range.

© Copyright 2001-2012 EMCO Software